



**2025** PRICELIST  
CATALOG

# COMPANY POLICY

## TERMS AND CONDITIONS

- Prices quoted in the Price List are Ex Works, Pomona, CA.
- All prices are subject to change without notice.
- Prices quoted at the time of order will not change even if the item becomes back ordered or closed out.
- A service charge of \$10.00 will be applied on orders less than \$100.00
- Open terms are available to accounts with approved and current credit status.
- Any shipment that is refused without authorization will be charged a 15% restocking fee plus return freight fees.
- All orders for accounts past due will become c.o.d. without notice and are subject to collection fees, court costs and attorney's fees if unpaid.
- Possession of the Price List does not constitute an offer to sell and we reserve the right to accept or reject all orders.

## SHIPPING POLICY

- All c.o.d. charges are the customer's responsibility.
- Merchandise will be shipped via IST's courier account.
- Each shipment should be counted and inspected upon arrival of the merchandise. In the case of a merchandise discrepancy, DO NOT SIGN the receipt and notify IST within 24 hours by phone.
- Customers are subject to pay any extra charges for expedited shipping services.

## FREIGHT ALLOWANCE

Free freight is allowed for shipments on all orders of \$1500.00 or more within the contiguous USA (excluding Hawaii, Alaska and Puerto Rico). Free freight for Hawaii is allowed for orders of \$2000.00 or more. Expedited shipment costs will be charged for the difference of regular ground shipment. Freight allowance is not valid with any discounts.

## PAYMENT

- Payments will always apply to the oldest invoice first.
- An interest rate of 2% per month (20% APR) will be applied on all past-due balances.
- A service and bank fee of \$50.00 will be charged on any NSF check.
- A credit card authorization form must be completed and approved before shipping out any credit card payment orders.
- For accounts with open terms: if paying by credit card, there will be an additional 5% fee.

## WARRANTY LIMITATION OF WARRANTY

The IST warranty does not cover damage resulting from accident, misuse, abuse, dirt, battery leakage, tampering or servicing performed or attempted by unauthorized service agencies or persons. For regulators and BCDs, the customer must show proof of purchase and the record of annual service in order to qualify for lifetime warranty.

- All IST products have ONE (1) YEAR WARRANTY.

- All technical (tech) BCDs, recreational BCDs and regulators have a limited lifetime warranty only if accompanied by proof of purchase by the original owner.
- Masks, fins and snorkels are under a THREE (3) YEAR WARRANTY.
- Dealers must maintain a warranty repair facility.
- IST reserves the rights to repair or replace warranty merchandise.
- Warranty will be waived on items being used for rentals.

## RETURN POLICY

- All return or replacement items must be handled through the original point-of-purchase dealership.
- Merchandise will not be accepted without a Return Merchandise Authorization (RMA) number and is to be returned at the customer's expense. The RMA number can only be obtained for the following circumstances: (1) order entry error, (2) shipping error, (3) unused defective merchandise in the original packaging or (4) a qualified warranty return.
- An RMA number MUST be written on the exterior of the returned shipment box. A note describing the reason of return MUST accompany the shipment box.
- All original items must be returned in their original condition (including pairs and sets).
- The RMA Department is responsible for charging for replacement items and crediting and approving returned items
- Unauthorized returns will be automatically returned back to the customer with a 10% reshipping charge plus the additional freight cost or placed in storage at the customer's expense.
- Orders may not be cancelled after shipment has commenced. Authorized returns or exchanges of sellable merchandise will be subject to 15% restocking fee.

## INTERNET POLICY

- Direct catalog marketing/internet dealers must maintain a physical retail dive store.
- Discounts may not mark items down below the Minimum Advertised Price (MAP).
- IST products may be sold on eBay, subject to the following terms:
  - Products must be listed at or above MAP
  - Products cannot be listed as auction items
  - Products cannot be listed as "make an offer"
  - Seller name appearing on eBay must be the same as IST's registered dealer account
  - MAP and eBay violations will receive a warning via mail or email to correct the violation; continued violation will result in the termination of merchandise supply
- All products featured in the dealer's catalog(s) or web page(s) must be stocked and displayed in the dealer's store.
- All IST website and catalog content is copyrighted; written consent from IST is required prior to use of any part of the copyrighted materials.
- Internet dealers must maintain minimum annual sales of \$10,000 in IST products.



# CONTENT

04	DOLPHIN TECH	94	NEOPRENE WETSUIT SIZE CHARTS
05	COMMERCIAL WEIGHT BELT SYSTEMS	95	NEOPRENE GEAR
09	HOOKS	98	DIVING GLOVES
10	TECHNICAL DIVING EQUIPMENT	100	BOOTIES
24	TANK VALVES & ACCESSORIES	104	WATERSPORTS GEAR & SUNSCREEN
25	REELS	105	BEACH SOCKS
26	ARROWS & DRIFT HOOKS	106	NEOPRENE ACCESSORIES
27	BUOY	108	DIVE SKINS
29	WRITING SLATES	110	DIVE SKINS & NEOPRENE GEAR
30	REGULATOR ACCESSORIES	111	APPAREL
31	CLIPS & LANYARD	112	FREEDIVING EQUIPMENT
32	HOSES	117	FREEDIVING GEAR
35	HOSE ACCESSORIES	126	BAGS
36	BCDS - RIPTIDE	131	POLE SPEARS
40	BCDS	132	TORCHES
43	BCD ACCESSORIES	134	KNIVES
44	REGULATORS	136	OTHER ACCESSORIES
50	OCTOPUS	137	WRITING SLATES
51	PERSONAL FLOTATION DEVICE	138	ACCESSORIES & SIGNALING DEVICES
52	HARD GEAR TOOLS	139	WEIGHT BELTS & ACCESSORIES
55	CHECKER, CONNECTOR & ADAPTER	140	CLIPS & LANYARD
56	GAUGES	141	DRY BOXES & DIVE FLAGS
58	SPARE AIR	142	KIDS' GEAR
60	TANK ACCESSORIES	151	SWIMMING GEAR
61	DIVING MASKS	152	IST PARTS DIAGRAM
72	SINGLE-LENS DIVING MASKS	159	PRODUCT INDEX
74	PRO EAR SERIES		
76	SPECIALTY MASKS		
77	MASK ACCESSORIES		
79	SNORKELS		
84	SNORKEL ACCESSORIES		
85	FINS		
90	NEOPRENE WETSUITS		

**DOLPHIN  
TECH**

# COMMERCIAL DIVING

Introducing Dolphin Tech's Commercial Diving Equipment. Dolphin Tech has made a major commitment to the ongoing research and development of commercial diving gear. After years in development, the first Commercial Diving phase has finally been deemed ready and worthy to carry IST's Dolphin Tech logo.

While all diving equipment, including recreational, requires strict adherence to extreme quality, Dolphin Tech's commercial gear undergoes an even more stringent design and manufacturing process, because your life and livelihood depends on it.

As a commercial diver, you know your profession is potentially dangerous—that's the nature of the beast. But while the conditions may be treacherous and unpredictable, you need to ensure that your equipment is a cut above—tough and predictably reliable, dive-in and dive-out. Now you can dive assured with Dolphin Tech's dependable line of Commercial Diving Equipment from IST.



The heart of the new bell harness is the specially-made, ultra-tough and flexible BP5 rubber plate. It is made from top-grade material with two added layers of tear-resistant nylon mesh as reinforcement. There are two sets of vertical cutouts along the center of the plate for the mounting of a bail-out gas supply if necessary (tank straps are available separately).



High-strength nylon webbing straps are secured to the rubber plate by stainless steel rivets.

## HHWB-BELT

### HHWB Rubber Belt



Top-grade rubber material with two added layers of tear-resistant nylon mesh as reinforcement.



6 mm 8 mm

Each waist strap comes with two 6 mm hook-up D-rings secured to the lower edge. A large 8 mm emergency hook-up D-ring is riveted to the top of the center strap, located in between the shoulder straps.



## HHBP-II

### Commercial Diving Bell Harness with Rubber Back Plate and Crotch Straps

#### FEATURES:

- Plate thickness: 0.32 in
- Plate reinforcement: nylon mesh (two layers)
- Plate buoyancy: negative
- Dry weight (rubber plate): 750 g (1.65 lb)
- Dry weight (complete): 2.75 kg (6.2 lb) (Size L)
- Webbing: 3.5 mm thick, 2 in wide nylon
- Rivet: stainless steel (36)
- Hardware: stainless steel
- Available sizes: XS-XL

ITEM NUMBER	HHBP-II
DEALER PRICE	\$205.00
MSRP	\$512.50



HEAVY-DUTY

HHBP-III

FEATURES:

- Ensures convenient and easy use
- Commercial diving bell harness with rubber back plate and crotch straps
- Marseille-style buckles on crotch straps provide convenient and easy use
- Plate thickness: 0.32 in
- Plate reinforcement: nylon mesh (two layers)
- Plate buoyancy: negative
- Dry weight (rubber plate): 750 g (1.65 lb)
- Dry weight (complete): 2.97 kg (6.7 lb) (Size L)
- Webbing: 3.5 mm thick, 2 in wide nylon
- Rivet: stainless steel (36)
- Hardware: stainless steel
- Available sizes: S-3XL



HEAVY-DUTY

HHBP-V

Commercial Diving Bell Harness

FEATURES:

- Webbing: 3.5 mm thick, 2 in wide nylon
- Rivet: stainless steel (32)
- Hardware: stainless steel
- Available sizes: XS-XL



HHTB

Heavy-Duty 1680D Nylon Tool Bag

- Can be attached to 2 in weight belt
- Tools not included



MV1

Magic Velcro Tape

- Velcro tape helps fix or extend webbing
- Size: 1.5 x 6.25 in
- Available in black or red

ITEM NUMBER	HHBP-III	HHBP-V	HHTB	MV1
DEALER PRICE	\$220.00	\$143.00	\$8.80	\$5.50
MSRP	\$550.00	\$357.50	\$22.00	\$13.75

COMMERCIAL DIVING WEIGHT BELT SYSTEM

HHWB



HHWB-SS

- Shoulder straps for HHWB commercial diving weight belt
- Comes with four stainless steel hangers



HHWB-W05  
HHWB-W08

- 5 lb or 8 lb lead weight for HHWB commercial diving weight belt



HHWB-BB

- Stainless steel buckle set for HHWB weight belt
- Comes with 4 x 5/8 in screws (HHWB-SCREW1) and two stainless steel plates



HHWB-SCREW

- Designed for IST HHWB commercial diving weight belt
- 2 in stainless steel screw and plate sets



HHWB-BELT

- Rubber belt of HHWB
- Top-grade rubber material with two added layers of tear-resistant nylon mesh for reinforcement



HEAVY-DUTY

HHWB-25S  
HHWB-40S

FEATURES:

- Commercial diving weight belt with adjustable shoulder straps
- Comes with 5 x 5 lbs or 5 x 8 lbs environmental protection lead weight
- High-grade rubber weight belt with two added layers of tear-resistant nylon mesh as reinforcement

ITEM NUMBER	DEALER PRICE	MSRP
HHWB-SS	\$98.00	\$240.00
HHWB-W05	\$40.00	\$80.00
HHWB-W08	\$65.00	\$130.00
HHWB-BB	\$77.00	\$198.00
HHWB-SCREW	\$8.00	\$22.00
HHWB-BELT	\$90.00	\$215.00
HHWB-25S	\$400.00	\$990.00
HHWB-40S	\$430.00	\$1,100.00

MA001 / MA002

304 Grade Stainless Steel Shackles

- MA001: 5/8 in width
- MA002: 1/2 in width



ITEM NUMBER	MA001	MA002
DEALER PRICE	\$7.00	\$6.00
MSRP	\$14.00	\$12.00

SP31A / SP32A / SP33A

Stainless Steel Clip

- SP31A Double-End Clip (total length): 4 in
- SP32A Big Clip (total length): 4 in
- SP33A Small Clip (total length): 2.8 in



SP37A / SP38A / SP41A / SP42A

316 Grade Stainless Steel Clip

- SP37A (total length): 3.4 in
- SP38A (total length): 3.1 in
- SP41A (total length): 4.25 in
- SP42A (total length): 4.3 in



SP37A

SP38A

SP41A

SP42A

ITEM NUMBER	SP31A	SP32A	SP33A	SP37A	SP38A	SP41A	SP42A
DEALER PRICE	\$8.00	\$8.00	\$7.50	\$7.50	\$8.00	\$7.50	\$8.00
MSRP	\$18.00	\$18.00	\$17.00	\$17.00	\$16.00	\$17.00	\$16.00
MAP	\$15.30	\$15.30	\$14.45	\$14.45	\$13.60	\$14.45	\$13.60



\*SBR-2 x2 Included



### SMB-21/N

Includes SBR-2 X 2

**FEATURES:**

- Complete, modular sidemount bladder diving rig with 21 lbs of lift
- Includes bladder, inflator, harness, tank rigging, crotch straps, chest straps, back plate and bungees
- Bladder constructed of 1680D nylon with TPU coating
- From single-tank recreational to double-tank technical diving
- All metal parts constructed of corrosion-resistant stainless steel

ITEM NUMBER	SMB-21/N	SMB-42/N
DEALER PRICE	\$400.00	\$450.00
MSRP	\$800.00	\$900.00

## COMPLETE INTEGRATED SYSTEMS

For low-profile sidemount dives in the tightest spots such as wreck or cave exploration, IST's SMB-21 with 21 lbs of lift fits the profile perfectly. It is a complete integrated system that can be used for warm-water diving with wetsuits and aluminum tanks or cold-water diving with drysuits and steel tanks.

These sidemount bladders are the result of hundreds of sidemount dives in real-world conditions by experienced sidemount divers and cave explorers. IST's SMBs are the lowest profile streamlined buoyancy devices, which provide maximum balance and ideal trim control. With IST's bladders, you move through the water more easily and efficiently.

IST's SMBs are completely scalable from single-tank recreational to double-tank technical and have components that are even compatible with backmount diving. The minimalist harnesses also give more chest room for easier access to attachments and better maneuverability underwater. The SMB-21 is constructed of armor-like 1680 Denier Nylon with a coating of TPU fully shielding them from abrasions, tears and punctures.

### SMB-POUCH

Side-Mount Back Pouch

**FEATURES:**

- Heavy-duty 1680D TPU-coated nylon fabric
- Comes with two stainless steel double-ended clips for side-mount divers
- Designed for one-handed operation
- Simple, roomy and durable



\*SBR-2 x2 Included



### SMB-42/N

Includes SBR-2 X 2, SMB-Plate

**FEATURES:**

- Complete, modular sidemount bladder diving rig with 42 lbs of lift
- Includes bladder, inflator, harness, tank rigging, crotch straps, chest straps, back plate and bungees
- Bladder constructed of 1680D nylon with TPU coating
- Works for various tank designs
- All metal parts constructed of corrosion-resistant stainless steel



### SBR2

- For cylinder 7 in-7.25 in
- Webbing: 1 in nylon webbing
- Snaps and cylinder band: stainless steel

### SBR2-1

- For cylinder 5.25 in
- Webbing: 1 in nylon
- Snaps and cylinder band: stainless steel



### SMB-BUNGEE/L

Bungee Cord for Sidemount Equipment

- Total length: 25.6 in

ITEM NUMBER	SMB-POUCH	SBR2 / SBR2-1	SMB-BUNGEE/L
DEALER PRICE	\$45.00	\$40.00	\$12.00
MSRP	\$90.00	\$80.00	\$30.00

## SINGLE-TANK SINGLE-BLADDER BCD

Complete BCD with JT-30H or JT-40H doughnut style air cell, single-tank adapter and two harness options.

### JT-40H / JT-30H

Stainless Steel Plate & Basic Harness

Components Include:

- 1
- 3
- 4
- 5
- 6
- 7
- 9 / 10
- 11
- 12

ITEM NUMBER	JT-40H	JT-30H
DEALER PRICE	\$460.00	\$455.00
MSRP	\$920.00	\$910.00

### JT-41H / JT-31H

Aluminum Plate & Basic Harness

Components Include:

- 1
- 3
- 4
- 5
- 6
- 8
- 9 / 10
- 11
- 12

ITEM NUMBER	JT-41H	JT-31H
DEALER PRICE	\$430.00	\$425.00
MSRP	\$860.00	\$850.00

### JT-40D / JT-30D

Stainless Steel Plate & Deluxe Harness

Components Include:

- 2
- 3
- 4
- 5
- 6
- 7
- 9 / 10
- 11
- 12

ITEM NUMBER	JT-40D	JT-30D
DEALER PRICE	\$520.00	\$515.00
MSRP	\$1,040.00	\$1,030.00

### JT-41D / JT-31D

Aluminum Plate & Deluxe Harness

Components Include:

- 2
- 3
- 4
- 5
- 6
- 8
- 9 / 10
- 11
- 12

ITEM NUMBER	JT-41D	JT-31D
DEALER PRICE	\$485.00	\$480.00
MSRP	\$970.00	\$960.00



GREAT FOR TRAVEL

1 **HB-1**  
Basic Harness & Buckle Set



2 **HB-2**  
Deluxe Harness & Buckle Set



3 **HB-3**  
Crotch Strap Set



4 **HB-4**  
Back Plate Pad & Pouch



5 **HD-30H**  
BCD Handle



6 **JT-WP7 x 2**  
Tech BCD Weight Pockets



7 **BP-3**  
Stainless Steel Back Plate



8 **BP-4**  
Aluminum Back Plate



9 **JT-30**  
Single-Bladder Air Cell (30 lbf), IF-Tech Standard Tech BCD Power Inflator & LP-BC Low-Pressure Hoses



10 **JT-40**  
Single-Bladder Air Cell (40 lbf), IF-Tech Standard Tech BCD Power Inflator & LP-BC Low-Pressure Hoses



11 **TAD-1**  
Single-Tank Adapter



12 **BP-2x2**  
Tank Belt





## JT-30

### Single Bladder / Single-Tank Air Cell

A compact, doughnut-style air cell for use with a single, backmount tank, offering 30 lbf buoyancy in a streamlined design that's only slightly wider than the average diver's own shoulders. Low-pressure BC hose is included.

ITEM NUMBER	JT-30
DEALER PRICE	\$220.00
MSRP	\$440.00

#### FEATURES:

- Style: circular doughnut
- Buoyancy capacity: 30 lbf
- Bladder material: 420D TPU-coated nylon
- Shell material: 1680D PU-coated ballistic nylon
- Inflator type: 16 in tech elbow
- Number of automatic pressure relief valves/pull dumps: 1 (at left waist side)
- Mounting grommets distance (C-C): 11 in
- Low-pressure BC hose included
- For single backmount tanks only 15 L (100 cu ft) internal volume
- **Available colors: B, BK, R**

## JT-40

### Single-Bladder / Single-Tank Air Cell

A compact, doughnut-style air cell for use with a single, backmount tank, offering 40 lbf buoyancy in a streamlined design that's only slightly wider than the average diver's own shoulders. Low-pressure BC hose is included.

ITEM NUMBER	JT-40
DEALER PRICE	\$225.00
MSRP	\$450.00

#### FEATURES:

- Style: circular doughnut
- Buoyancy capacity: 40 lbf
- Bladder material: 420D TPU-coated nylon
- Shell material: 1680D PU-coated ballistic nylon
- Inflator length: 16 in tech elbow
- Number of automatic pressure relief valves/pull dumps: 1 (at left waist side)
- Mounting grommets distance (C-C): 11 in
- Low-pressure BC hose included
- For single backmount tank only (15 L [100 cu ft] internal volume)



**BACKPACKS**

Dolphin Tech also offers individual plate and harness backpack combos. Depending on your need, there are four models from which to choose.

**BASIC HARNESS BACKPACK**

**JTA-1**

Basic Harness (HB-1)  
Aluminum Plate (BP-4)  
Crotch Strap (HB-3)

**JTS-1**

Basic Harness (HB-1)  
Stainless Steel Plate (BP-3)  
Crotch Strap (HB-3)

ITEM NUMBER	JTA-1	JTS-1
DEALER PRICE	\$115.00	\$150.00
MSRP	\$230.00	\$300.00

**GREAT FOR TRAVEL**



**DELUXE HARNESS BACKPACK**

**JTA-2**

Deluxe Harness (HB-2)  
Aluminum Plate (BP-4)  
Crotch Strap (HB-3)

**JTS-2**

Deluxe Harness (HB-2)  
Stainless Steel Plate (BP-3)  
Crotch Strap (HB-3)

ITEM NUMBER	JTA-2	JTS-2
DEALER PRICE	\$165.00	\$185.00
MSRP	\$330.00	\$370.00

**GREAT FOR TRAVEL**



**BP-3**  
Stainless Steel Back Plate

- Material: 304 stainless steel
- Weight: 4.96 lb
- Mounting hole distance: 11 in
- Strong, rust-resistant
- Forms a part of the weighting system
- Pre-bent anatomical lower corners

**BP-4**  
Aluminum Back Plate

- Material: 6061 aluminum
- Weight: 1.76 lb
- Mounting hole distance: 11 in
- Lightweight; excellent for traveling
- Strong, rust-resistant
- Forms a part of the weighting system
- Pre-bent anatomical lower corners

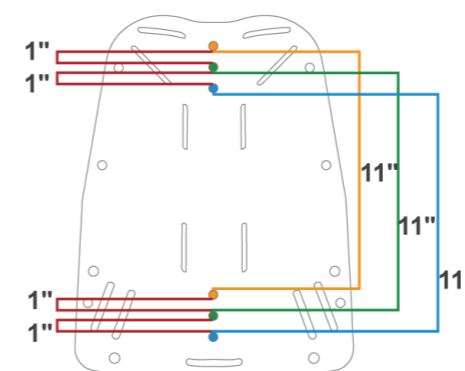

The back plate is the heart of a technical buoyancy compensator. It provides the vital connection between a diver and his scuba. Individually press-formed and all edges de-burred, DOLPHIN TECH back plates have 2 in slots for the harness and crotch strap as well as 10 perimeter holes for attaching additional equipment such as stage bottles and canister torch. There are three sets of tank mounting holes along the plate's center line, giving the diving easier options to fine-tune tank-to-torso position.

ITEM NUMBER	BP-3	BP-4
DEALER PRICE	\$103.50	\$68.00
MSRP	\$207.00	\$136.00



## HB-1 / HB-1L

### Basic Harness

As simple as it can be, Dolphin Tech's basic harness is reliable, easy to set up and has no superfluous parts to cause failure. It comes with four protective sleeves to cover the webbing where it is threaded through the back plate.

- Total length: HB-1 140 in
- Total length: HB-1L 164 in (2 additional ft)



## HBH-1

### Harness Hose Holder

The holder conveniently keeps the BCD inflator hose close to the diver's torso when used with the Basic Harness.



## HBW-2

### Waist Pad

Comfortable waist pads with webbing keepers and belt loops to securely fasten them to the Deluxe Harness.

ITEM NUMBER	HB-1	HB-1L	HB-2	HB-2L	HBH-1	HBW-2	IF-TECH
DEALER PRICE	\$44.00	\$47.00	\$80.00	\$82.00	\$12.50	\$18.50	\$60.00
MSRP	\$88.00	\$94.00	\$160.00	\$164.00	\$25.00	\$37.00	\$120.00



## HB-2 / HB-2L

### Deluxe Harness

The Deluxe Harness gives the diver a more comfortable setup than the basic harness. It comes with anatomically shaped shoulder padding and in 2011, waist cushions were added to soften the pressure from the heavy cylinder(s). It also has twin hose holders and four protective sleeves to cover the webbing where it is threaded through the back plate. An extra set of pre-affixed chest D-rings provide additional attachment points for extra gear.

- Total Length: HB-2 126 in
- Total Length: HB-2L 150 in (2 additional ft)



## IF-TECH13/16/19/22

### K-Style BCD Power Inflator

This reliable, precision-engineered standard tech K-style inflator has no unnecessary parts in its elbow connection and keeps the BCD as streamlined as possible.

- Available lengths: 13, 16, 19 and 22 in



### BP-2/I

#### Tank Strap

The strong, lightweight cam buckle can withstand rigorous use. Supple 2 in webbing makes threading an easy task. Fits tanks with a diameter between 6.9 in and 8 in.

### BP-2/S

#### Steel Cam Buckle Cylinder Band

The cam buckle is made from 316 stainless steel. It is high in tensile strength and is resistant to corrosion. This cylinder band is a great upgrade from our standard BP2. Fits cylinders with an outside diameter between 7.25 in and 8 in.



### HB-3

#### Crotch Strap

The soft crotch strap further secures and stabilizes your scuba rig to your torso without causing any discomfort.



### HB-4

#### Plate Pouch

The pouch utilizes the back plate's recess to provide a convenient and streamlined storage space.



### HD-30H

#### BCD Handle

This convenient feature makes attaching your tech BCD to the scuba cylinder an easy task and gives a carrying point for general handling of the BCD.



### HB4-SCREW SET

#### Screw Set

This hardware is used to attach the plate pouch to the back plate. Each pack includes eight screw sets.

ITEM NUMBER	BP-2/I	BP-2/S	HB-3	HB-4	HD-30H	HB4-SCREW SET
DEALER PRICE	\$20.00	\$29.00	\$14.50	\$33.00	\$10.00	\$18.50
MSRP	\$40.00	\$58.00	\$29.00	\$66.00	\$20.00	\$37.00
MAP	\$34.00	\$49.30				



### JT-WP-2

#### Back Plate Weight Pouch

This unique weight pouch can be attached to the back plate recess without adding bulk or hydrodynamic resistance. Stainless steel grommets are set 11 in apart. Velcro closure. Works with IST's environmentally-friendly weight bar W-04.



### JT-WP-4

#### Tech BCD Weight Pocket

- Exterior material: Heavy duty 1680D nylon
- Interior material: 420D nylon
- Weight capacity: 4 kg (8.8 lb) per pocket



### JT-WP-5

#### Tech BCD Weight Pocket

- Outer pouch material: Heavy-duty 1680D nylon
- Inner pouch material: 420D nylon
- Weight capacity: 4 kg (8.8 lb) per pocket
- Bolts to back plate horizontally



### JT-WP-7

#### Tech BCD Weight Pocket

- Exterior material: Heavy duty 1680D nylon
- Interior material: 420D nylon
- Weight capacity: 7 kg (15.4 lb) per pocket



### JT-WP-8

#### Tech BCD Weight Pocket

- Store extra weight on your belt while keeping it out of the way
- 2 kg (4.4 lb) capacity
- Non-diver releasable trim weight pouches for improved weight distribution and balance
- Open corners for drainage
- Heavy-duty 1680D nylon material will prolong usage

ITEM NUMBER	JT-WP-2	JT-WP-4	JT-WP-5	JT-WP-7	JT-WP-8
DEALER PRICE	\$10.00	\$20.00	\$21.50	\$21.00	\$12.00
MSRP	\$20.00	\$40.00	\$43.00	\$42.00	\$24.00

## TAD-1

### Low-Profile Single Tank Adapter

Made from strong, corrosion-resistant stainless steel, the Dolphin Tech Single Tank Adapter is essential when attaching a scuba cylinder to your tech BCD. It is low-profile but creates enough space for a fully inflated air cell to go between the cylinder and the plate. The square mounting holes assist in BCD assembling. Attachment hardware comes with two of each screw, a flat washer, split washer and wing nuts.



ITEM NUMBER	TAD-1
DEALER PRICE	\$28.50
MSRP	\$57.00

#### FEATURES:

- Weight (includes mounting hardware): 0.4 kg (0.88 lb)
- Material: 304 stainless steel
- Mounting hole distance: 11 in

## BP3H

### Twin Tank Band Set

#### FEATURES:

- Material: 304 stainless steel
- Band height: 2 in
- Band thickness: 1.5 mm
- Weight (includes mounting hardware): 1.57 kg (3.46 lb)
- Compatible with: Twin 7.25 in cylinders



## BP3H-8

### Twin Tank Band Set

#### FEATURES:

- Material: 304 stainless steel
- Band height: 1.61 in
- Band thickness: 1.5 mm
- Weight (includes mounting hardware): 1.3 kg (2.8 lb)
- Compatible with: Twin 8 in cylinders



\*The recommended manifold clearance (valves' center to center distance) is 215 mm +/- 3 mm. Each twin band set consists of two bands and stainless steel connecting hardware: two bolts (with welded-on end nut), two aircraft nuts, two winged nuts, two split washers and six washers.

ITEM NUMBER	BP3H-8	BP3H
DEALER PRICE	\$105.00	\$105.00
MSRP	\$210.00	\$210.00

## TSP-2

### Thigh Storage Pouch with Straps

#### FEATURES:

- Woven nylon canvas pocket holds additional dive gear
- Wide top webbing loop for attachment to dive belt
- Two thigh straps with quick-release buckles



ITEM NUMBER	TSP-2
DEALER PRICE	\$23.00
MSRP	\$46.00
MAP	\$39.10



## WK-06

### Multi-Functional Weight Plate



#### FEATURES:

- Material: 5052 Aluminum + Black Coating
- Weight capacity: 4.4lb (2kg) per plate
- Dimension: 2.2 x 3 x 0.1 in (5.6 x 7.6 x 0.25 cm)

ITEM NUMBER	WK-06
DEALER PRICE	\$9.50
MSRP	\$19.00
MAP	\$16.15

## BB3

### Weight Belt Buckle

- 304 stainless steel buckle with secure three-slit design
- Fits 2-inch webbing



## DR-1 (Pair)

### Bent D-ring

- Material: 304 stainless steel
- Thickness: 0.2 in
- Bent angle: 25°
- TIG welded D-rings for superior strength
- Fits 2-inch webbing



## DR-2 (Pair)

### Flat D-ring

- Material: 304 stainless steel
- Thickness: 0.2 in
- TIG-welded D-rings for superior strength
- Fits 2-inch webbing



## DR-4 (Pair)

### Stainless Steel D-Ring

- Material: 304 stainless steel
- Thickness: DR-4 0.23 in
- TIG-welded D-rings for superior strength
- Fits 2-inch webbing



## DR-5

### Stainless Steel D-Ring

- Material: 304 stainless steel
- Thickness: DR-5 0.31 in
- TIG-welded D-rings for superior strength
- Fits 2-inch webbing



## DR-6

### Stainless Steel Webbing Keeper with Sliding Bar

- 316 grade stainless steel
- Ring dimensions: 2.45 x 1.5 in with 4.75-mm thick wire
- Sliding bar dimensions: 2.75 in with 9.5-mm thick wire
- Different from traditional webbing keepers, the unique sliding bar makes it much easier to adjust to all kinds of webbings
- Fits 2-inch webbing



## DR-7

### Stainless Steel Ring

- Multipurpose 316 stainless steel ring
- 2.45 in in diameter with 6-mm thick wire
- Fits 2-inch webbing



## DR-8

### Combination of Webbing Keeper and D-Ring

- Multipurpose 304 stainless steel
- Dimensions: 4.13 x 1.5 in



## WK-4 (4PC)

### Webbing Keeper

- WK-4 is designed to stop the webbing from moving
- Each has a 0.79 x 2 in wide slots. It has the strength to hold the harness and a heavy equipment load
- Fits 2-inch webbing



## WK-5

### Webbing Keeper

- 304-grade stainless webbing keeper
- Product dimensions: 1.8 x 2.6 in
- Fits 2-inch webbing



ITEM NUMBER	BB3	DR-1	DR-2	DR-4	DR-5	DR-6	DR-7	DR-8	WK-4	WK-5
DEALER PRICE	\$7.00	\$4.50	\$4.50	\$5.00	\$4.50	\$4.80	\$4.80	\$4.80	\$4.50	\$4.00
MSRP	\$14.00	\$9.00	\$9.00	\$10.00	\$9.00	\$9.60	\$9.60	\$9.60	\$9.00	\$8.00

**YK03**  
DIN-to-Yoke 1st Stage Converter



- FEATURES:**
- Material: chrome-plated brass
  - Compatible with: G5/8 200 bar or G5/8 300 bar DIN first stage connector
  - Maximum working pressure: 232 bar (3365 psi)

**YK04**  
DIN-to-Yoke Tank Valve Converter



- FEATURES:**
- Material: chrome-plated brass
  - Compatible with: 200 bar DIN tank valve with female G5/8 thread



**YK07**  
YOKE Tank Filler Adapter

**TK-1**  
Tank Knob



- FEATURES:**
- Material: rubber
  - Available in black or green to signify nitrox/oxygen tanks

**VP-3**  
Yoke Valve Dust Cover  
Available colors: blue, black



**DC-2P**  
1st Stage DIN Dust Cover  
Available plastic color: BK



**VP-4P**  
DIN Tank Valve Dust Cover  
**FEATURES:**

- 5 ft braided nylon rope in safety-striped
- Available colors: G (metal), BK (plastic)

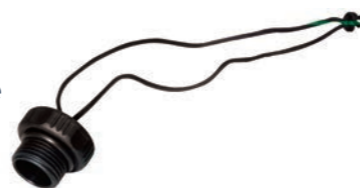

ITEM NUMBER	TK-1	YK03	YK04	YK07	DC-2P	VP-3	VP-4P
DEALER PRICE	\$7.00	\$31.50	\$8.50	\$46.00	\$2.50	\$1.50	\$3.50
MSRP	\$14.00	\$63.00	\$17.00	\$92.00	\$5.00	\$3.00	\$7.00
MAP		\$53.55	\$14.45	\$78.20	\$4.25	\$2.55	\$5.95

**RL-1**  
260 Ft Dive Reel



**RL-2**  
145 Ft Dive Reel



**RL-3/N & RL-4/N**  
100 Ft Finger Reel & 165 Ft Finger Reel



- FEATURES:**
- Last 15 ft of bright orange line is designed as a decompression stop reminder for divers
  - Comes with marine-grade brass clip
  - Strong material with specialized braiding
  - Maximum hold dry weight: 176 lb

**RL-5**  
50 Ft Finger Reel



**RL-6N**  
50 Ft Dual-Color Aluminum Dive Reel



- FEATURES:**
- Handheld, flared, lightweight aluminum reels with braided, highly visible nylon line
  - Last 15 ft of line is bright fluorescent orange, remainder is neon yellow; the new design makes these reels ideal for use in decompression stops
  - Braided line is strong enough to hold dry weight 176 lb
  - Large center hole can accommodate thick gloves
  - Heavy-duty, double-ended 4 in bolt snap in corrosion-resistant 304 stainless steel is included
  - RL-6 weighs 8.32 oz RL-7 weighs 10.26 oz

**RL-7N**  
100 Ft Dual-Color Aluminum Dive Reel



ITEM NUMBER	RL-1	RL-2	RL-3/N	RL-4/N	RL-5	RL-6N	RL-7N
DEALER PRICE	\$42.00	\$40.00	\$10.50	\$13.00	\$10.00	\$32.00	\$36.00
MSRP	\$84.00	\$80.00	\$21.00	\$26.00	\$20.00	\$64.00	\$72.00
MAP	\$71.40	\$68.00	\$17.85	\$22.10	\$17.00	\$54.40	\$61.20

### AW-1 (5PC)

#### Line Arrow



**FEATURES:**

- Highly visible color makes the arrow easier to spot
- **Dimensions: overall length 2.5 in**
- **Available colors: Y, W**

### AW-3 (5PC)

#### Line Arrow



**FEATURES:**

- Three highly visible fluorescent color options for spotting with UV lights in silt-out conditions
- **Dimensions: overall length 3.3 in**
- **Available colors: F (glow in the dark), NY, W, O**

### JL-4

#### Single Drift Hook



**FEATURES:**

- Hook is constructed of corrosion-resistant stainless steel
- 5 ft braided nylon rope in safety-striped in a highly visible neon yellow



### AW-2 (5PC)

#### Fluorescent Line Arrow



**FEATURES:**

- Highly visible fluorescent yellow color for spotting with UV lights in silt-out conditions
- **Dimensions: overall length 2.5 in**

### AW-4 (5PC)

#### Round Line Marker



**FEATURES:**

- 3 highly visible fluorescent color options for spotting with UV lights in silt-out conditions
- **Dimensions: overall length 2.2 in**
- **Available colors: F (glow in the dark), NY, W, O**

### JL-5

#### Double Drift Hook



**FEATURES:**

- Double hook is constructed of corrosion-resistant stainless steel
- 5 ft braided nylon rope in safety-striped, highly visible neon yellow

### JL-6

#### Coiled Drift Hook

**FEATURES:**

- Wire-reinforced coil lanyard with drift hook
- Hook is constructed of corrosion-resistant stainless steel
- Includes large swiveling stainless steel snap clip at one end

### SB-10

#### Surface Marker Buoy with Reel

**FEATURES:**

- Made from 75D TPU coated Nylon + SOLAS reflective tape
- Reel: 45 ft (15m) / Line has been changed into orange color for the purpose of being as a decompression stop reminder.
- **Dimension: 71.2 x 5.3 in (181cm x 13.5cm)**
- **Stainless Steel clip include: length 3 in (76mm)**



### SB-7/R

#### Surface Marker Buoy with Reflective Tape

**FEATURES:**

- Reusable, sturdy, dual-layer diver surface signal buoy with open bottom and oral inflator
- 210D nylon exterior with 0.1 mm thermoplastic polyurethane (TPU) inner bladder
- Over pressure valve prevents bursting from over inflation; taped edges reinforce outer seams
- High-contrast, bright orange color and 3M-brand, USCG-approved SOLAS tape ensures the buoy is visible for miles in clear conditions and easily spotted by search lights in low-visibility conditions
- **Dimensions: 54 x 9.5 in**

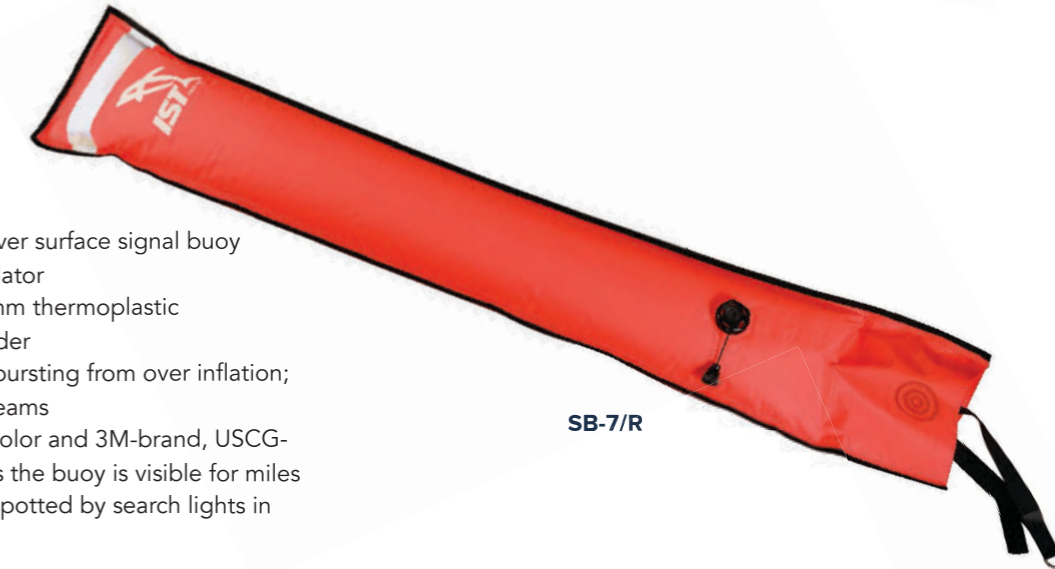

### SB-8/Q-R

#### Surface Marker Buoy with Reflective Tape

**FEATURES:**

- Made from 210D TPU-coated nylon
- Quick-disconnecting metal inflator valve can be inflated with BC hose
- High-contrast, bright orange color and 3M-brand, USCG-approved SOLAS tape ensures the buoy can be spotted for miles in all visibility conditions, from bright sunlight to total darkness
- **Dimensions: 45 x 4.7 in**

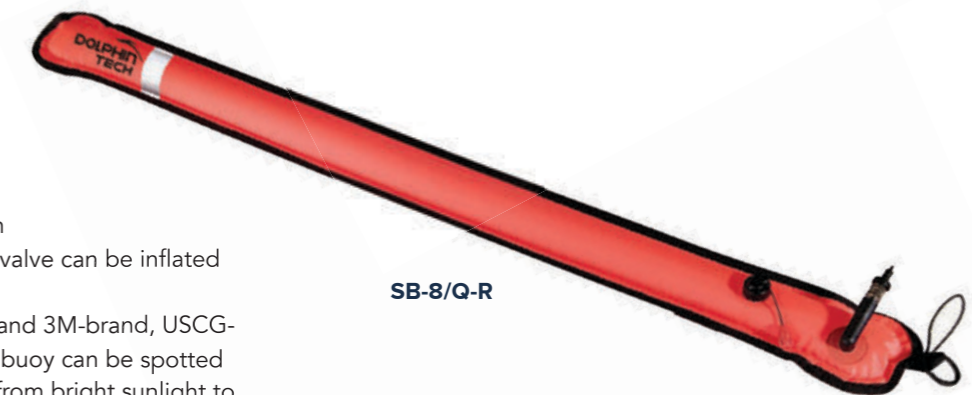

ITEM NUMBER	AW-1	AW-2	AW-3	AW-4	JL-4
DEALER PRICE	\$4.00	\$4.00	\$6.00	\$6.00	\$18.00
MSRP	\$12.00	\$12.00	\$18.00	\$18.00	\$36.00

ITEM NUMBER	JL-5	JL-6	SB-7/ R	SB-8/Q-R	SB-10
DEALER PRICE	\$18.50	\$20.50	\$40.00	\$36.00	\$29.50
MSRP	\$37.00	\$41.00	\$90.00	\$72.00	\$59.00
MAP		\$34.85	\$76.50	\$61.20	\$50.15



### SB-9 "Diver Below" Buoy

- FEATURES:**
- Made from 75D TPU coated Nylon
  - **Dimensions: 71.2 x 5.3 in**

ITEM NUMBER	SB-9
DEALER PRICE	\$20.60
MSRP	\$42.00
MAP	\$35.70

### LB50-Q / LB100-Q

#### IST Lift Bag: Dump Valve, Self-Seal, Combo Oral/BCD Inflator

With a 3-D cutting, Dolphin Tech's lift bag is stable when deployed. It has a self-sealing gas entrance which prevents accidental loss of buoyancy. An automatic dump valve located on top provides ascent speed control and prevents over-pressure damage. Two bungee loops at the top can be used to roll up the lift bag for storage purposes.

- FEATURES:**
- Durable TPU-coated, 210D Nylon bag with sturdy webbed straps, self-sealing gas chamber
  - Cylindrical shape when inflated offers increased stability
  - Combo oral/BCD inflator, overpressure relief valve with pulling cord
  - Lift capacity: 50 lb / 100 lb
  - Rolls up and secures with two bungee loops for compact storage



ITEM NUMBER	LB50-Q	LB100-Q
DEALER PRICE	\$66.00	\$72.00
MSRP	\$132.00	\$144.00
MAP	\$112.20	\$122.40

### WR1 Underwater Writing Slate

- FEATURES:**
- Hook-on clip for attachment to belt or BC
  - Quick-release buckle for fast retrieval
  - **Dimensions: 5 x 6 in**



### WR5 Dolphin Tech Refillable Underwater Notebook

- FEATURES:**
- Underwater notebook with 25 reusable waterproof pages; refills available
  - Durable 2250D PU-coated woven ballistic nylon cover
  - Clear window pockets on the inner and outer back cover
  - **Dimensions when open: 8 x 10 in**
  - **Dimensions when closed: 8 x 5 in**



### WR5-REFILL Underwater Notebook Refill

- FEATURES:**
- 25-page refill for IST WR-5 Dolphin Tech Refillable Underwater Notebook
  - **Dimensions when open: 7 x 8 in**
  - **Dimensions when closed: 7 x 4 in**



### WR3 Multi-Sided Underwater Slate

- FEATURES:**
- Multi-sided, three-layer waterproof slate with elastic hinge bands for holding selected layer open or keeping closed when not in use
  - Velcro strap for secure attachment to arm; four replacement elastic bands and replacement pencil included
  - **Dimensions: 4.1 x 4.7 in**



### WR6/A Underwater Slate with Locking Retractor and Ruler

- FEATURES:**
- Underwater slate with locking retractable line
  - 6 in ruler stamped along one edge
  - **Dimensions: 3.9 x 5.9 in (10cm x 15cm)**
  - **Stainless steel wire length: 18.7 in (54cm)**



ITEM NUMBER	WR1	WR3	WR5	WR5-REFILL	WR6
DEALER PRICE	\$6.00	\$10.50	\$17.50	\$7.00	\$18.00
MSRP	\$12.00	\$25.00	\$35.00	\$14.00	\$36.00
MAP	\$10.20	\$21.25	\$29.75	\$11.90	\$30.00



**ON-1**  
Octopus Necklace

- FEATURES:**
- Colors: BK, NY
  - Sturdy, stretchy silicone construction
  - Available in circumference sizes: S (23.5 in), M (28 in), L (31.5 in)



**OPRV1**  
Adjustable 1st Stage Over Pressure Valve

- FEATURES:**
- Pressure releases from 11.7 bar (170 psi) and up



**MPC**  
Octopus Cover

- FEATURES:**
- Hygienic protection for your mouthpiece
  - Rounded shape accommodates different mouthpiece sizes and shapes
  - Includes swiveling clip for hanging
  - Available colors: GN, NY, O



**SFP-1**  
Octopus Plug

- FEATURES:**
- Blocks the opening of any 2nd stage/octopus mouthpiece to keep the internal clean when not in use



**SFP-2**  
Octopus Plug

- FEATURES:**
- Uniquely designed 2nd stage/octopus breathing passage plug
  - Fits a variety of mouthpieces
  - Equipped with a clip to secure 2nd stage/octopus to BCD D-ring

ITEM NUMBER	ON-1	MPC	SFP-1	SFP-2	OPRV1
DEALER PRICE	\$10.50	\$3.00	\$2.00	\$3.25	\$11.50
MSRP	\$21.00	\$6.00	\$4.00	\$6.50	\$23.00
MAP	\$17.85	\$5.10	\$3.40	\$5.53	\$19.55



**SP7A-1**  
Stainless Wire-Reinforced Coil Lanyard

- FEATURES:**
- Wire-reinforced coil lanyard with quick-release buckle and gate clip, expands to 36 in



**SP-8A**  
Stainless Wire-Reinforced Coil Lanyard

- FEATURES:**
- Wire-reinforced coil lanyard with quick-release buckle and two swiveling gate clips, expands to 40 in



**SP6A**  
Coil Lanyard with Clips

- FEATURES:**
- Wire-reinforced coil lanyard with gate clip; extends up to 36 in



**SP36A**  
Quick-Release Buckle

- FEATURES:**
- Quick-release buckle lanyard with gate clip and heavy-duty, locking snap shackle clip
  - Overall length: 11.8 in



**SP2A**  
Clip

- FEATURES:**
- Woven nylon webbed strap with swiveling gate clip adds an attachment point to a diving belt
  - Slides onto belts up to 2 in wide

ITEM NUMBER	SP7A-1	SP-8A	SP6A	SP36A	SP2A
DEALER PRICE	\$18.00	\$22.00	\$13.00	\$16.00	\$7.00
MSRP	\$38.00	\$46.00	\$30.00	\$45.00	\$16.00
MAP	\$32.30	\$39.10	\$25.50	\$38.25	\$13.60





**LOW-PRESSURE HOSE**  
**HIGH-PRESSURE HOSE**  
**BRAIDED LOW-PRESSURE HOSE**  
**BCD INFLATOR HOSE**

Only a handful of companies boast the state-of-the-art technology to produce hoses of this caliber. Dolphin Tech leads the way with its premier quality, reinforced, double-braided, high-performance hoses for both low- and high-pressure applications.

Our exclusive braided polyester design results in regulator, gauge and BC quick-disconnect hoses that are lightweight and pliable for easy use and comfort underwater. These hoses are engineered to be durable: the braided nylon outer sleeve encases a polyurethane compound liner and polyester inner layer. The result is a hose that's rugged, kink-resistant, impervious to abrasions, and highly resistant to UV rays dive after dive and year after year. It's a hose that travels especially well, with a light weight that ensures less jaw fatigue when used with a regulator or octopus.

Dolphin Tech's regular low- and high-pressure rubber hoses are the workhorses of the line. For divers who insist upon the rugged durability you can find only in rubber, these are definitely the hoses of choice. Rubber hoses weigh a bit more but are virtually indestructible. With proper use and care, these hoses can last a lifetime.

Dolphin Tech features a full line of hose accessories as well, including adapters, hose protectors and wraps for every scuba application and need.

**PRESSURE HOSE PRICE CHART**

**LOW-PRESSURE HOSES**

	15 IN		22 IN		24 IN		26 IN	
	DEALER PRICE	MSRP	DEALER PRICE	MSRP	DEALER PRICE	MSRP	DEALER PRICE	MSRP
LP-BK			\$14.50	\$29.00	\$15.50	\$30.00	\$15.50	\$31.00
LP-NY			\$14.50	\$29.00				
LP-BC	\$13.50	\$27.00	\$14.00	\$28.00	\$14.50	\$29.00		

	28 IN		30 IN		32 IN		36 IN	
	DEALER PRICE	MSRP	DEALER PRICE	MSRP	DEALER PRICE	MSRP	DEALER PRICE	MSRP
LP-BK	\$16.00	\$32.00	\$16.50	\$33.00	\$17.00	\$34.00	\$18.00	\$36.00
LP-NY					\$17.00	\$34.00	\$18.00	\$36.00
LP-BC	\$15.50	\$31.00	\$16.00	\$32.00	\$16.50	\$33.00	\$17.50	\$35.00

	40 IN		42 IN		60 IN		84 IN	
	DEALER PRICE	MSRP	DEALER PRICE	MSRP	DEALER PRICE	MSRP	DEALER PRICE	MSRP
LP-BK	\$19.00	\$38.00	\$19.50	\$39.00	\$25.00	\$50.00	\$32.00	\$64.00
LP-NY	\$19.00	\$38.00	\$19.50	\$39.00	\$25.00	\$50.00	\$32.00	\$64.00
LP-BC								

	27 IN	
	DEALER PRICE	MSRP
LP-BC-MF-NY	\$23.00	\$46.00

**BRAIDED LOW-PRESSURE HOSES**

	22 IN		27 IN		28 IN		30 IN		32 IN	
	DEALER PRICE	MSRP	DEALER PRICE	MSRP	DEALER PRICE	MSRP	DEALER PRICE	MSRP	DEALER PRICE	MSRP
LP-MF-BK	\$17.50	\$35.00	\$18.50	\$37.00	\$19.00	\$38.00	\$19.50	\$39.00	\$20.00	\$40.00
LP-MF-NY	\$17.50	\$35.00			\$19.00	\$38.00				
LP-MF-B			\$18.50	\$37.00						
LP-MF-GN	\$17.50	\$35.00								

	36 IN		40 IN		60 IN		84 IN	
	DEALER PRICE	MSRP	DEALER PRICE	MSRP	DEALER PRICE	MSRP	DEALER PRICE	MSRP
LP-MF-BK	\$21.00	\$42.00	\$22.00	\$44.00			\$36.00	\$72.00
LP-MF-NY	\$21.00	\$42.00						
LP-MF-GN	\$21.00	\$42.00					\$36.00	\$72.00

# PRESSURE HOSE PRICE CHART

## HIGH-PRESSURE HOSES

	4 IN		6 IN		20 IN		24 IN	
	DEALER PRICE	MSRP	DEALER PRICE	MSRP	DEALER PRICE	MSRP	DEALER PRICE	MSRP
HP	\$23.00	\$46.00	\$24.00	\$48.00	\$25.00	\$50.00	\$26.00	\$52.00

	26 IN		30 IN		32 IN		36 IN		40 IN	
	DEALER PRICE	MSRP	DEALER PRICE	MSRP	DEALER PRICE	MSRP	DEALER PRICE	MSRP	DEALER PRICE	MSRP
HP	\$27.00	\$54.00	\$28.00	\$56.00	\$29.00	\$58.00	\$31.00	\$61.00	\$33.00	\$66.00



**NEW**

## LP-27IN-SC & LP-36IN-SC

2nd Stage 360° Swivel Hose & OCTO 360° Swivel Hose

**FEATURES:**

- Low-pressure hose connect with 2nd stage 360° swivel
- Length: 27 in (69cm) & 36 in (90cm)

### HP1

Hose Protectors

- Product dimensions: 1.8 cm
- Available colors: BK, Y, P, R



### HP2

Hose Protectors

- Product dimensions: 1.4 cm
- Available colors: BK, Y



### HP4

Hose Protectors

- Product dimensions: base 1.8 cm; top 1.2 cm
- Available colors: B, Y, BK

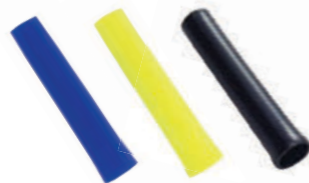

### HW1

3 Ft. Hose Wrap

- Available colors: B



ITEM NUMBER	LP-27IN-SC	LP-36IN-SC	HP1	HP2	HP4	HW1
DEALER PRICE	\$25.00	\$27.00	\$2.00	\$2.00	\$2.00	\$2.50
MSRP	\$50.00	\$54.00	\$4.00	\$4.00	\$4.00	\$5.00
MAP			\$3.40	\$3.40	\$3.40	\$4.25

### N1

Air Nozzle with BC Hose Connector

Note: For land use only



### N4

90° adaptor

Note: For 2nd stage



### N5

Stainless Air Nozzle

Note: For land use only



### N6

Tire Inflator



### N7

2nd Stage Swivel



### RA2

Adapter:

1/2 In Male to 3/8 In Female



### RA3

Adapter:

3/8 In Male to 1/2 In Female



### RA5

Adapter:

7/16 In Male to 3/8 In Female



### RA6

1st stage 90° adapter changes the angle of the intermediate pressure hose, giving the 1st stage better hose routing for streamlining.



### RA8

Additional low-pressure port for your regulator's 1st stage. One 3/8 in male to two 3/8 in female outlets. Chrome brass construction.



### RA9

1st stage 90° adapter changes the angle of the high-pressure hose, giving the 1st stage better hose routing for streamlining. Allows 360° swivel. Chrome brass construction.



### RA10

Regulator Hose to Standard BC Inflator Hose Converter



### RA11

Adapter: 9/16 In Male to 3/8 In Female



### RA12

Adapter: 3/8 In Male to 7/16 In Female



ITEM NUMBER	N1	N4	N5	N6	N7	RA2	RA3
DEALER PRICE	\$10.00	\$15.00	\$15.00	\$12.00	\$22.00	\$7.00	\$7.00
MSRP	\$20.00	\$30.00	\$30.00	\$24.00	\$44.00	\$14.00	\$14.00
MAP	\$17.00	\$25.50	\$25.50	\$20.40	\$37.40	\$11.90	\$11.90

ITEM NUMBER	RA5	RA6	RA8	RA9	RA10	RA11	RA12
DEALER PRICE	\$7.00	\$15.50	\$20.00	\$20.00	\$11.50	\$14.00	\$13.00
MSRP	\$14.00	\$31.00	\$40.00	\$40.00	\$23.00	\$28.00	\$26.00
MAP	\$11.90	\$26.35	\$34.00	\$34.00	\$19.55	\$23.80	\$22.10

# MUTINEER

Men's Backmount BCD  
Weight-Integrated/Lightweight — 4.9 Lbs  
5-year Warranty

**FEATURES:**

- 4.9 lbs dry weight
- Weight-integrated
- 38 lbs of lift
- Water-activated strobe light compartment
- Trim weight pockets available
- **Available colors: camo and yellow**

**ADDITIONAL FEATURES:**

- Dual cam bands
- Height adjuster strap
- Adjustable sternum strap
- Easy zipper weight pockets
- Flat oval inflator hose
- Signal tube pocket
- 9 D-ring sleeves
- Handle for easy carry



ABATE AIR CELL OFFERS 38 LBS OF LIFT

TWO WEIGHT POCKETS, 12 LB CAPACITY EACH

BACK POCKET FOR SMB OR LIFT BAG

RAPID EXHAUST AND STROBE LIGHT

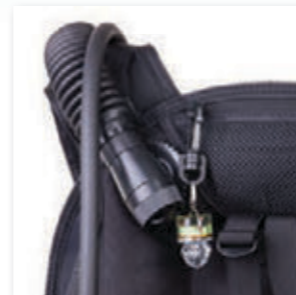

ITEM NUMBER	<b>MUTINEER</b>
DEALER PRICE	\$265.00
MSRP	\$549.00
MAP	\$466.65

SIZE	HEIGHT	WEIGHT	WAIST	CHEST	LIFT
<b>S / M</b>	5' - 6'	110 - 150 lbs	25" - 30"	35" - 37"	38 lbs
<b>M / L</b>	5' 5" - 6'	135 - 190 lbs	30" - 36"	32" - 38"	38 lbs

# MIRA

Woman's Backmount BCD  
Weight-Integrated/Lightweight — 4.8 Lbs  
5-year warranty

**FEATURES:**

- Woman's cut
- 4.8 lbs dry weight
- 30 lbs of lift
- Weight-integrated
- Water-activated strobe light compartment
- Trim weight pockets available
- **Available colors: coral and sea**

**ADDITIONAL FEATURES:**

- Dual cam bands
- Height adjuster strap
- Adjustable sternum strap
- Easy zipper weight pockets
- Flat oval inflator hose
- Signal tube pocket
- 9 D-ring sleeves
- Handle for easy carry



ABATE AIR CELL OFFERS 30 LBS OF LIFT

TWO WEIGHT POCKETS, 12 LB CAPACITY EACH

BACK STOW POCKET FOR SMB OR LIFT BAG

RAPID EXHAUST AND STROBE LIGHT



ITEM NUMBER	<b>MIRA</b>
DEALER PRICE	\$265.00
MSRP	\$549.00
MAP	\$466.65

SIZE	HEIGHT	WEIGHT	WAIST	LIFT
<b>M / L</b>	5' 2" - 6"	120 - 170 lbs	30" - 34"	30 lbs
<b>L / XL</b>	5' 5" - 6' 2"	165 - 210 lbs	33" - 40"	30 lbs



STURDY BALLISTIC NYLON



CENTER MOUNT ELBOW INFLATOR



FOUR BOTTOM-DRAINAGE GROMMETS



ELASTIC STORAGE BANDS

## RUFF FISH

Single Bladder Air Cell  
Use for Single- or Double-Tank Assemblies  
Lightweight — 4.4 Lbs  
5-year warranty

**FEATURES:**

- 55 lbs of lift
- Ballistic nylon
- Dry weight 4.4 lbs
- Center elbow exhaust
- Lower left dump/OP valve
- Internal bungees
- Band cutouts
- Heavy-duty oval hose
- Available colors: black, camo and yellow

**SPECIAL FEATURES:**

- Elastic straps to hold signal tube or lift bag



### D RING-B

- Heavy-duty, corrosion-resistant stainless steel bent D-ring
- Removable crossbar can be opened with a flathead screwdriver
- Dimensions: 2.5 (W) x 2.25 in (L)



### TRIM-WP

- 5.25 x 4.25 x 2 in
- All-purpose trim pocket in durable woven nylon with heavy-duty Velcro flap closure
- Bottom grommet for fast drainage



### TROPICAL-WP

- 5 x 4 x 2 in
- All-purpose trim pocket in durable woven nylon with heavy-duty Velcro closure and pull tab, wide webbing loop threads onto dive belt up to 2 in wide
- Bottom grommet for fast drainage

ITEM NUMBER	RUFF FISH	D RING-B	TRIM-WP	TROPICAL-WP
DEALER PRICE	\$265.00	\$7.00	\$10.00	\$11.00
MSRP	\$549.00	\$15.00	\$22.00	\$24.00
MAP	\$466.65	\$12.75	\$18.70	\$20.40



COLD-WATER CAPSULE POWER INFLATOR

THICK BACK PAD FOR COMFORT AND SUPPORT

REAR QUICK-DUMP VALVES

TWO REAR TRIM POCKETS FOR WEIGHTS

## J-1700

### MERCURY BCD with Weight Pockets

**FEATURES:**

- Diving BCD with durable 420D TPU-coated nylon shell
- Cold-water capable power inflator (IF-301) with pull dump
- Two additional rear quick-dump valves
- Two integrated weight pockets
- Two rear trim pockets hold up to 2.2 lbs of weight each
- Padded backpack with adjustable sternum strap
- **Available sizes: XS - XXL**

### SIZE CHART

SIZE	BUOYANCY	CHEST (IN)	WAIST (IN)
XS	120 N (26 lbf)	26 - 36	25 - 32
S	140 N (31 lbf)	30 - 40	29 - 36
M	170 N (38 lbf)	34 - 44	33 - 40
L	220 N (49 lbf)	38 - 48	37 - 44
XL	270 N (60 lbf)	40 - 50	41 - 48

ITEM NUMBER	<b>J-1700</b>
DEALER PRICE	\$285.00
MSRP	\$570.00
MAP	\$484.50

# DELTA



STAINLESS STEEL DRING

J-1900-P

J-1900-B

**NEW**

## J-1900

### DELTA BUOYANCY CONTROL DEVICE

**FEATURES:**

- 33lbf (147N) back inflated bladder
- Stainless steel D-rings, 2 on Shoulder, and 2 on waist Harness
- Reshaped and upgraded bladder provides better control of buoyancy and keeps divers at vertical position at the surface
- K style power inflator with pull dump
- 16" Military grade corrugated rubber inflation hose
- 2 quick-release weight pockets; Max. load 8.8lb (4kg) each
- **ONE SIZE FITS MOST**

**CE APPROVED**

ITEM NUMBER	<b>J-1900</b>
DEALER PRICE	\$285.00
MSRP	\$570.00
MAP	\$484.50



K STYLE POWER INFLATOR WITH PULL DUMP



SIDE VIEW



**HEAVY-DUTY**

**J-800**

HOPE Value-Priced, Heavy-Duty Scuba Diving BC / BCD

**FEATURES:**

- Diving BCD with durable 1000D cordura shell
- Cold-water capable power inflator with pull dump; two additional rear quick-dump valves
- Adjustable sternum strap and cummerbund for a custom fit; padded backpack for added support and comfort
- Two roomy cargo pockets with Velcro closure; Delrin D-rings offer multiple points of attachment
- Ideal for use as rental equipment
- **Available sizes: XXS - XL**

IDEAL FOR RENTAL

**SIZE CHART**

ITEM NUMBER	<b>J-800</b>
DEALER PRICE	\$245.00
MSRP	\$490.00
MAP	\$416.50

SIZE	BUOYANCY	CHEST (IN)	WAIST (IN)
<b>XXS</b>	70 N (15 lbf)	26 – 36	25 – 32
<b>XS</b>	120 N (26 lbf)	26 – 36	25 – 32
<b>S</b>	140 N (31 lbf)	30 – 40	29 – 36
<b>M</b>	170 N (38 lbf)	34 – 44	33 – 40
<b>L</b>	220N (49 lbf)	38 – 48	37 – 44
<b>XL</b>	270 N (60 lbf)	40 – 50	41 – 48



**IF-800**

Inflator Hose

Length: 17 in  
For J-800 and J-1700



**BP-1-1**

Back Plate with Strap

**FEATURES:**

- Back plate with 2 in webbing harness and 304 grade stainless steel buckles

**BCHH**

Hose Holder

**FEATURES:**

- Can be clipped onto D-rings to arrange hose in a tidy manner and reduce drag



**BCHH-3**

Hose Holder

**FEATURES:**

- Overall length: 4.5 in
- Three hose holders with clip
- **Colors: NY, B, BK**



**NEW**

**BCHH-4**

Hose Holder

**FEATURES:**

- Magnetic design allows for quick access to and secure storage of the backup second stage.
- Screw-lock base can be disassembled without tools and fits hoses of various diameters.



MAGNETIC DESIGN



ITEM NUMBER	<b>IF-800</b>	<b>BP-1-1</b>	<b>BCHH</b>	<b>BCHH-3</b>	<b>BCHH-4</b>
DEALER PRICE	\$70.00	\$64.00	\$1.50	\$2.50	\$10.00
MSRP	\$140.00	\$128.00	\$3.00	\$5.00	\$20.00
MAP	\$119.00	\$108.80	\$2.55	\$4.25	\$17.00

NEW



## R-1000 BALANCED REGULATOR

**SUPERIOR BREATHING PERFORMANCE in EVERY DIVE**

The **IST R-1000 Regulator** is crafted to meet the demands of divers seeking consistent airflow, durability, and ease of breathing in any underwater environment. Engineered with precision, this regulator set ensures optimal performance and reliability.



### R-100 FIRST STAGE

- **Balanced diaphragm system** delivers steady airflow regardless of depth or tank pressure.
- **Environmentally sealed design** prevents internal contamination, extending the lifespan of the regulator.
- **Multiple ports configuration** provides flexible hose routing for different diving setups.



### O-100 SECOND STAGE

- **Pneumatically balanced mechanism** for smooth and effortless breathing.
- **Adjustable breathing resistance** allows fine-tuning based on personal preference and diving conditions.
- **Integrated heat exchanger** enhances cold-water performance by reducing the risk of freezing.



Whether exploring deep waters or enjoying a recreational dive, the **IST R-1000 Regulator** ensures a seamless and comfortable breathing experience, making it an excellent choice for divers who demand high performance and reliability.

**A RELIABLE BACKUP**  
for **EVERY DIVE**

The **IST O-200** is an ideal backup regulator for divers looking for safety, reliability, and seamless performance in both warm and cold-water conditions.



NEW

## O-200 BALANCED SECOND STAGE

The **IST O-200 Second Stage** is designed as a dependable backup regulator, ensuring peace of mind in every dive. Featuring the same advanced technology as the primary regulator, the **O-200 provides:**

- **Pneumatically balanced system** for effortless and stable airflow.
- **Ergonomic and lightweight design** for easy handling and comfort.
- **Heat exchanger technology** helps prevent freezing in extreme conditions.
- **High-efficiency purge button** for quick and responsive clearing.

NEW



### FEATURES:

- **Premium Material:** Made from high-quality 600D polyester, this bag is built to last, providing excellent durability and resistance to wear and tear.
- **Compact & Practical:** Optimally sized at 13.8 x 9.1 x 3.9 in (35 x 23 x 10 cm), providing ample space for your regulator set without being bulky.
- **Secure Design:** Features Velcro straps and elastic bands inside to keep your regulator securely in place, preventing unwanted movement that could lead to damage.
- **Zippered Pocket:** Includes a built-in zippered compartment inside, ideal for storing small accessories such as spare parts, coins, or keys.
- **Enhanced Protection:** The structured design ensures your regulator remains safe during transport, reducing the risk of accidental impacts.



## RGB-3

Regulator Storage Bag



ITEM NUMBER	R-1000	O-200	RGB-3
DEALER PRICE	\$499.00	\$179.00	\$25.00
MSRP	\$998.00	\$358.00	\$50.00
MAP	\$424.15	\$152.15	\$42.50



## R860

### Regulator

With full CE certification and performance that is on par with the finest regulators on the market, the R860 is well-suited for stringent cold water, deep dives and demanding profiles. It can also be fine-tuned for smooth, responsive gas delivery in more relaxed conditions.

The R860 is the flagship in IST Sports' Pro Line of scuba regulators, and rightfully so. Its R-8 1st stage is a balanced diaphragm design that's available with an optional environmental kit that prevents freezing when diving in cold-water conditions. There are two high-pressure ports and four intermediate ports mounted on a swivel turret for easy hose routing. On breathing machine simulator tests, the 1st stage is one of the best ever tested by Scuba Diving Magazine's ScubaLab. The O-60 2nd stage is equipped with a metal balancing tube and a pair of user adjustments: the dive/pre-dive thumb lever detunes the regulator to minimize freeflow on the surface; the breathing resistance knob lets you regulate air flow as you descend to deeper depths. Bottom line: the R-860 is designed for divers of all skill levels and for water conditions ranging from tropics to the arctic.

#### FEATURES:

##### R8 BALANCED DIAPHRAGM 1ST STAGE

- High-flow, fast-acting valve system capable of delivering a large amount of breathing gas in an instant, irrespective of breathing demand, cylinder pressure or depth. It has not only passed the stringent CE test but the performance is comparable with the best available
- Four intermediate pressure ports (located in the swivel turret) and two high pressure ports
- Available with YOKE or 300 bar DIN (G5/8) connector
- Anti-freeze models are available separately. Intermediate pressure setting: 9.5-10.0 bar (137-145 psi)
- Ventilation rate: 206 bar (3000 psi); 3820 L/min (135 cu ft/min)

ITEM NUMBER	R860	R860/N-5	R860-DIN	R860N-DIN
DEALER PRICE	\$250.00	\$280.00	\$270.00	\$270.00
MSRP	\$550.00	\$590.00	\$590.00	\$590.00
MAP	\$467.50	\$501.50	\$501.50	\$501.50



## R-860N-DIN/5

### Diaphragm Regulator with 5th Intermediate Pressure Port

#### FEATURES:

- Extension design from IST R-8 balanced diaphragm 1st stage with an additional intermediate pressure port (5 ports in total)
- Comes with IST O-60 adjustable balanced 2nd stage
- Also available in DIN (G5/8) connector. (Only anti-freeze model)

ITEM NUMBER	R-860N-DIN/5
DEALER PRICE	\$300.00
MSRP	\$660.00
MAP	\$561.00



R-8

R8DIN

R8N-DIN

R8N-DIN/5

## R-8

High-flow, fast-acting valve system that is capable of delivering a large amount of breathing gas in an instant, irrespective of breathing demand, cylinder pressure or depth. It has not only passed the stringent CE test but the performance is comparable with the best available.

#### FEATURES:

- Four intermediate pressure ports (located in the swivel turret) and two high pressure ports
- Available with YOKE or 300 bar DIN (G5/8) connector
- Intermediate pressure setting: 9.5-10.0 bar (137-145 psi)
- Ventilation rate: 206 bar (3000 psi); 3820 L/min (135 cu ft/min)
- Anti-freeze models are available Separately

ITEM NUMBER	R8	R8DIN	R8/5-N	R8N-DIN	R8N-DIN/5
DEALER PRICE	\$175.00	\$185.00	\$205.00	\$180.00	\$210.00
MSRP	\$380.00	\$400.00	\$420.00	\$390.00	\$460.00
MAP	\$323.00	\$340.00	\$357.00	\$331.50	\$391.00



## IF-O Inflator Octopus

IST's newest released high-performance second stage regulator combined with power inflator. IF-O is set in front of you, unlike a traditional octopus, and can be reached at any time when emergency.

### FEATURES:

- Coupled with our high-spec, large bore intermediate pressure hose. Max. service pressure @ 34.5bar (500psi).
- Ultra soft front cover allows you to reach the purge button easily.
- Cracking pressure setting @ 1.4-1.6 inch of water.
- Max. service intermediate pressure @ 10bar (145psi).
- Designed to fit 3/4" rubber inflator corrugated hose.



## IFO-38A Adaptor

Adaptor for 1ST I F-O inflator octopus with 1" corrugate hose.



ITEM NUMBER	IF-O	IFO-38A
DEALER PRICE	\$120.00	\$6.00
MSRP	\$240.00	\$12.00
MAP	\$204.00	\$10.20

IDEAL FOR RENTAL



## R750

IST's new R750 was designed and developed with reliability as a main priority. It is simple to use and easy to service. With proper care and maintenance, it gives years of trouble-free diving.

### R7 Piston 1st Stage

- Piston technology has been used in scuba diving for many years now and its longevity lies in its simplistic, bomb-proof design
- This first stage can handle plenty of abuse and is easy for technicians to service
- Available with YOKE or 300 bar DIN (G5/8) connector
- Four intermediate pressure ports and one high pressure port

Intermediate pressure setting: 9.5-10.0 bar (137-145 psi); ventilation rate: 206 bar (3000 psi); 3110 L/min (110 cu ft/min)

### FEATURES:

- For water temperature over than 50° F
- CE Certified

ITEM NUMBER	R750	R750-DIN
DEALER PRICE	\$160.00	\$160.00
MSRP	\$350.00	\$350.00
MAP	\$297.50	\$297.50

R750-DIN



## R7 / R7-DIN

### FEATURES:

- IST's new R750 was designed and developed with reliability as the main priority. It is simple to use and easy to service.
- The proven technology used means with proper care and maintenance, it gives years of trouble-free diving
- Piston technology has been used in SCUBA for many years now and its longevity lies in its simplistic, bomb-proof design
- This first stage can handle lots of abuse and is easy for technicians to service
- Inter. pressure setting @ 9.5~10.0 bar (137~145psi) Ventilation rate @ 206 bar (3000psi): 3110L / min. (110 cuft / min.)
- Available with YOKE or 300BAR DIN (G5/8) connector
- 4 intermediate pressure ports and 1 high pressure port
- For water temperature over than 50° FF
- CE Certified

ITEM NUMBER	R7	R7-DIN
DEALER PRICE	\$120.00	\$115.00
MSRP	\$250.00	\$240.00
MAP	\$212.50	\$204.00

IDEAL FOR RENTAL



### O50 Downstream Valve Scuba Diving Backup Regulator, Octopus

- FEATURES:**
- High-volume backup 2nd stage for emergency breathing situations
  - Uses the time-proven, easy-to-service down stream valve
  - Pre-dive/dive switch prevents freeflow at the surface
  - Light action; easy-access purge button
  - High-spec, large-bore intermediate pressure hose (maximum service pressure at 34.5 bar/500 psi)
  - Available in black or yellow

ITEM NUMBER	O50	O60
DEALER PRICE	\$68.00	\$100.00
MSRP	\$136.00	\$200.00
MAP	\$115.60	\$170.00



### O60 Adjustable Balanced 2nd Stage Scuba Diving Regulator

- FEATURES:**
- Can be used in warm or cold water
  - Housing interior structured to create a pressure drop just before the mouthpiece; pulls air toward diver's mouth
  - Pre-dive/dive switch prevents freeflow at the surface
  - Adjustment knob allows for fine-tuning of airflow
  - High-spec, large-bore intermediate pressure hose (maximum service pressure at 34.5 bar/500 psi)
  - Available in black or yellow



### LJ100 Nylon Jacket

- FEATURES:**
- 210D nylon with TPU coating
  - Low-resistance oral inflator
  - Rapid release valve
  - Buoyancy (medium): 19 lbf
  - Buoyancy (large): 27 lbf
  - Waist size (medium): 30-52 in
  - Waist size (large): 34-62 in
  - Adjustable Waist Band



ITEM NUMBER	LJ100M	LJ100L
DEALER PRICE	\$50.00	\$55.00
MSRP	\$110.00	\$110.00
MAP	\$93.50	\$93.50

### HPSW1 High Pressure Hose Swivel Spool

Shouldered air spool



### HPSW2 High Pressure Hose Swivel Spool

Standard air spool



### HPSW3 High Pressure Hose Swivel Spool

Long air spool



ITEM NUMBER	HPSW1	HPSW2	HPSW3
DEALER PRICE	\$3.50	\$3.50	\$3.50
MSRP	\$7.00	\$7.00	\$7.00



**DT-1**  
Diver's Multi-Tool

**FEATURES:**

- Overall length when folded is 4.7 in
- Includes:
  - Philips screwdriver
  - Flathead screwdrivers (2)
  - Awl
  - Allen keys in 4 mm and 3/16 in (2)
  - Wrenches in 15 mm, 5/8 in, 1/2 in, 9/16 in, 11/16 in and 13/16 in (6)



**DT-2**  
Diving Equipment Tool Kit

**TOOL KIT CONTAINS:**

- Knife
- 5 in nose pliers
- Awl
- 1/4 in sockets: 4 mm and 4.5 mm (2)
- Assorted screwdriver bits (7)
- 6 in adjustable spanners (2)
- Zip ties (4)
- 1/4 in drive
- Allen keys: 4 mm, 5 mm, 6 mm, and 3/16 in (4)
- 1/4 in adapter (4)



**DT-4**  
Technician's Tool Kit

**TOOL KIT CONTAINS:**

**From Left to Right**

- Adjustable Spanner: 1
- 2nd Stage 4 Slot Tool: 1
- BCD Low-Pressure Hose Valve Tool: 1
- Pointed C-Clip Pliers: 1
- 2nd Stage Orifice Adjustment Tool: 1
- Tank Valve Knob Screwdriver: 1
- 2nd Stage Retainer Ring Opener: 1
- O-ring Picker (3 in 1 set): 1
- Allen Key Set (4mm, 5mm, 6mm, 8mm, 3/16"): 1
- Diagonal Pliers: 1
- 1st Stage Pin Spanner: 1
- 1st Stage Connect LP Port & HP Port Handle: 1
- Nut Remove Tool: 1



**DT-5**  
Mini Tool

**FEATURES:**

- Allen keys in 1/4 in, 3/16 in, and 5/32 in (3)
- Orifice-adjustment flathead screwdriver
- O-ring pick
- Inflator schrader valve tool
- Phillips-head screwdriver
- Valve nut slotted screwdriver
- Overall length: 2.35 in when folded



**DT-6**  
Yoke Tool for R-7 1st Stage Regulator



**DT-7**  
Yoke Tool for R-8 1st Stage Regulator



**DT4-01**  
Allen Keys  
▪ Comes in 4 mm, 5 mm, 6 mm, 8 mm, and 3/16 in



**DT4-02**  
Tank Valve Knob Screwdriver



**DT4-04**  
Brass O-Ring Tool Kit  
▪ Comes in 3 different styles



**DT4-05**  
2nd Stage 4-Slot Tool



**DT4-07**  
1st Stage Regulator Pin Spanner



**DT4-08**  
1st Stage Regulator Handle

**FEATURES:**

- Connects to low-pressure or high-pressure ports
- Helps to keep 1st stage steady while performing maintenance

ITEM NUMBER	DT-1	DT-2	DT-4	DT-5	DT-6	DT-7
DEALER PRICE	\$23.00	\$35.00	\$175.00	\$20.00	\$52.00	\$52.00
MSRP	\$46.00	\$70.00	\$350.00	\$45.00	\$104.00	\$104.00
MAP	\$39.10	\$59.50	\$297.50	\$38.25	\$88.40	\$88.40

ITEM NUMBER	DT4-01	DT4-02	DT4-04	DT4-05	DT4-07	DT4-08
DEALER PRICE	\$9.00	\$12.00	\$17.00	\$12.00	\$24.00	\$12.00
MSRP	\$18.00	\$24.00	\$34.00	\$24.00	\$48.00	\$24.00
MAP	\$15.30	\$20.40	\$28.90	\$20.40	\$40.80	\$20.40



**OR-4**  
11-Piece O-Ring Kit

- INCLUDES:**
- SPG swivel spool O-rings (2)
  - Low-pressure hose female O-rings (3)
  - Low-pressure hose male O-rings (2)
  - High-pressure hose male O-rings (2)
  - Tank valve (YOKE) O-rings (2)
  - Silicone grease (2 g)

**OR-5**  
21-Piece O-Ring Kit

- INCLUDES:**
- SPG swivel spool O-rings (4)
  - Low-pressure hose female O-rings (3)
  - Low-pressure hose male O-rings (5)
  - High-pressure hose male O-rings (2)
  - Tank valve (YOKE) O-rings (5)
  - Tank O-ring (1)
  - Silicone grease (2 g)

**SGT-2**  
Silicone Grease

- FEATURES:**
- 2.12 oz silicone grease
  - Large volume for shop use



**SGT-04**  
Silicone Grease

- FEATURES:**
- 0.53 oz silicone grease tube



ITEM NUMBER	OR-4	OR-5	SGT-2	SGT-04
DEALER PRICE	\$2.00	\$3.00	\$8.00	\$4.00
MSRP			\$16.00	\$8.00
MAP			\$13.60	\$6.80

**CT-1**  
Premium DIN Tank  
Pressure Checker with Gauge

- FEATURES:**
- DIN (300 bar, G 5/8) tank pressure checker — essential safety equipment
  - Easy-to-read, multicolor gauge
  - Fits standard size coupling
  - Integrated bleeder valve
  - Trusted by professional and tech divers



**CT-2**  
Premium Yoke Tank  
Pressure Checker with Gauge

- FEATURES:**
- Yoke (4000 psi) tank pressure checker — essential safety equipment
  - Easy-to-read, multicolor gauge
  - Fits standard size coupling
  - Oil injection ensures maximum accuracy
  - Trusted by professional and tech divers



**CT-3**  
Rugged Intermediate Pressure  
Checker with BC Hose Connector

- FEATURES:**
- Essential safety and maintenance equipment
  - Low-pressure check gauge
  - Easily check regulator intermediate pressure
  - Reads up to 300 psi
  - Protective rubber boot



**CT-6**  
Regulator  
2nd Stage  
Calibration  
and Service Tool

- FEATURES:**
- Intermediate pressure gauge
  - Used for adjusting 2nd stage air inlet
  - Works with hexagonal or flat head attachment
  - Simple operation
  - Essential safety equipment



**YK03**  
DIN-to-Yoke 1st  
Stage Converter

- FEATURES:**
- Material: chrome-plated brass
  - Compatible with: G5/8 200 bar or G5/8 300 bar DIN first stage connector
  - Maximum working pressure: 232 bar (3365 psi)



**YK04**  
DIN-to-Yoke Tank  
Valve Converter

- FEATURES:**
- Material: chrome-plated brass
  - Compatible with: 200 bar DIN tank valve with female G5/8 thread



**YK-07**  
YOKE Tank Filler Adapter

ITEM NUMBER	CT-1	CT-2	CT-3	CT-6	YK-03	YK-04	YK-07
DEALER PRICE	\$65.00	\$75.00	\$20.00	\$115.00	\$31.50	\$8.50	\$46.00
MSRP	\$130.00	\$150.00	\$40.00	\$230.00	\$63.00	\$17.00	\$92.00
MAP	\$110.50	\$127.50	\$34.00	\$195.50	\$53.55	\$14.45	\$78.20

### GP-15

#### Mini SPG Pressure 5000 PSI Gauge

**FEATURES:**

- Extremely low drag and lightweight
- Maximum pressure: 5000 psi
- Luminous 2 in dial face
- Encased in a durable boot
- Includes a protective pouch



### GP-16

#### Pony Bottle Gauge

**FEATURES:**

- Maximum pressure: 350 bar (or 5000 psi)
- Small and compact; weighs only 1.40 oz
- Fluorescent gauge face
- Comes equipped with a high-pressure O-ring for immediate installation



### GP-23

#### Wrist Compass

**FEATURES:**

- Rotating bezel with luminous face
- Side window for easy reading
- Durable boot with wrist strap
- Oil-filled for maximum sensitivity and accuracy



### GP-25

#### Pressure Gauge

**FEATURES:**

- Glow in the dark face with 5000 PSI reading
- Comes with 6 in high pressure hose
- Includes a protective pouch



### GP-500

#### Mini Triple Gauge Console PSI Depth with Compass

**FEATURES:**

- Mini pressure gauge and depth gauge console; compass on reverse side
- Large compass with bezel and side window for easy reading
- Maximum depth reading: 200 ft
- Maximum pressure reading: 5000 psi; glow-in-the-dark gauge faces
- Durable TPR boot
- Includes a protective pouch



### GP-9200

#### Triple Gauge Console

**FEATURES:**

- Multicolor markings for easy reading
- Glow-in-the-dark gauge faces
- Large compass with bezel and side window
- Maximum depth: 230 ft
- Maximum pressure: 5000 psi
- Durable boot
- Includes a protective pouch



ITEM NUMBER	GP-15	GP-16	GP-23	GP-25	GP-500	GP-9200
DEALER PRICE	\$90.00	\$20.00	\$50.00	\$90.00	\$170.00	\$200.00
MSRP	\$180.00	\$40.00	\$100.00	\$180.00	\$340.00	\$400.00
MAP	\$153.00	\$34.00	\$85.00	\$153.00	\$289.00	\$340.00



**SPARE AIR** is the smallest redundant scuba system available with enough air to get you to the surface in an out-of-air emergency. The patented SPARE AIR should be a standard piece of scuba diving equipment for the safety-minded diver. Explore the wealth of information about our product and diving in general. Our goal is to convince you to save your own life in an out-of-air emergency.

**600PK**



**600PK-N**



**300PK**



**300PK-N**



ITEM NUMBER	600PK	600PK-N	300PK	300PK-N
DEALER PRICE	\$250.00	\$260.00	\$200.00	\$210.00
MSRP	\$450.00	\$470.00	\$350.00	\$370.00
MAP	\$350.99	\$370.99	\$269.99	\$289.99

**SPARE AIR SPECIFICATIONS**

MODEL NUMBER	600PK / 600PK-N	300PK / 300PK-N
CYLINDER CAPACITY	170 L (6 cu ft)	85 L (3 cu ft)
WATER CAPACITY	1 L (53 cu in)	0.5 L (30 cu in)
LENGTH	13.5 in	13.4 in
DIAMETER	3.2 in	2.25 in
SERVICE PRESSURE	207 bar (3000 psi)	207 bar (3000 psi)
WEIGHT	1.7 kg (3.7 lb)	1 kg (2.2 lbs)
SURFACE BREATHS*	114	57

MODEL NUMBER	PRODUCT DESCRIPTION
<b>600PK</b>	PACKAGE INCLUDES MODEL 600, 976, 961 & 910S
<b>600PK-N</b>	PACKAGE INCLUDES MODEL 600-N, 976, 961 & 910S (NITROX)
<b>300PK</b>	PACKAGE INCLUDES MODEL 300, 973, 961 & 910S
<b>300PK-N</b>	PACKAGE INCLUDES MODEL 300-N, 973, 961 & 910S (NITROX)



**003DGS**  
Dial Gauge Pressure Indicator



**094X**  
Overhaul Kit



**920C**  
Air Compressor Refill Adapter



**910S**  
Air Compressor Refill Adapter



**961**  
Safety Leash



**963**  
Travel Pack



**974**  
Neoprene Vest with Mouthpiece Cover



**971**  
Holster



**973**  
Holster



**BAG**  
Special Air-Carrying Bag

MODEL NUMBER	DESCRIPTION	DEALER	MSRP
<b>003DGS</b>	Dial Gauge Pressure Indicator (3000 psi)	\$34.00	\$64.00
<b>094X</b>	Overhaul Kit (Includes poppet, poppet seat, 4 #015 O-rings, filter, burst disc, nylon washer, tank O-ring, VIP sticker and check valve stem with O-ring)	\$25.00	N/A
<b>910S</b>	Scuba Tank Refill Adapter - Yoke Style (fills Spare Air unit from any standard scuba tank)	\$55.00	\$95.00
<b>920C</b>	Air Compressor Refill Adapter	\$30.00	\$55.00
<b>961</b>	Safety Leash	\$10.00	\$20.00
<b>963</b>	Travel pack includes durable plastic carrying bag. Three extra tank O-rings, protective caps for both the regulator and cylinder threads and silicone lube	\$10.00	\$20.00
<b>971</b>	Holster for 1.7 cu ft units	\$25.00	\$40.00
<b>973</b>	Holster for 3.0 cu ft units	\$35.00	\$65.00
<b>974</b>	Neoprene vest with mouthpiece cover/lanyard for 1.1 and 1.7 cu ft units. One size fits all	\$55.00	\$110.00
<b>BAG</b>	Special Air-Carrying Bag	\$10.00	\$20.00



**DC-2P**

▪ Colors: Plastic: BK



**VP-3**

▪ Colors: B, BK

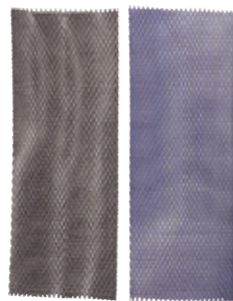

**TP-1**

**FEATURES:**

- Minimizes scuffing on tank surface
- Fits tank with diameter between 6.9-7.25 in
- Colors: B, BK



**TH-1**



**VP-4P**

▪ Colors: BK, G



**TA-NY**

**FEATURES:**

- For underwater use. The super-stretchy silicone band can wrap around any dive cylinder from 6 in and up. The hard plastic ball can be pulled and released, producing noise to attract attention.

**TB1**

**FEATURES:**

- Fits tank with Ø 7.25 in
- Drainage channels and holes



**TB2**

**FEATURES:**

- Fits tank with Ø 7.25 in
- Drainage channels and holes



**KC01A**

**FEATURES:**

- O-ring hook included
- O-ring includes:
  - Ø 11 mm x 2.4 mm (1)
  - Ø 14 mm x 2.4 mm (3)
- Colors: B, G, SV

ITEM NUMBER	DC-2P	VP-3	VP-4P	TH-1
DESCRIPTION	DIN 1st Stage Dust Cap (G 5/8)	Yoke Valve Dust Cover	Plastic DIN Valve Dust Cap	1.5 in Tank Carrying Handle
DEALER PRICE	\$2.50	\$1.50	\$3.50	\$8.00
MSRP	\$5.00	\$3.00	\$7.00	\$16.00
MAP	\$4.25	\$2.55	\$5.95	\$13.60

ITEM NUMBER	TP-1	TB1	TB2	TA-NY	KC01A
DESCRIPTION	Tank Protector	Plastic Tank Boot	Rubber Tank Boot	Tank Banger	Tank Shaped Key Ring
DEALER PRICE	\$6.50	\$7.50	\$13.75	\$5.00	\$8.00
MSRP	\$13.00	\$15.00	\$27.50	\$12.00	\$16.00
MAP	\$11.05	\$12.75	\$23.38	\$10.20	\$13.60



CAN BE ATTACHED WITH MOST OF THE 2ND STAGE



SIMPLY CLEAR WATER THROUGH A ONE-WAY VALVE.



**M-1000 & M-1000/AF**

**Dive Face**

**FEATURES:**

- **Comfortable Fit:** The silicone skirt ensures a secure and comfortable seal against the face, reducing leaks and enhancing overall comfort during use.
- **Quick-Release Straps:** Equipped with quick-release straps, this mask allows for effortless on and off, making it convenient for divers in any situation.
- **Jaw Fatigue Prevention:** The full face design completely prevents jaw fatigue, allowing for longer, more enjoyable dives without discomfort.
- **Natural Breathing:** Experience the freedom to breathe easily and naturally through both the nose and mouth, enhancing your underwater experience.
- **Efficient Exhalation:** Simply exhale water through a one-way valve, ensuring that water doesn't enter the mask and keeping your breathing smooth and uninterrupted.
- **Anti-fog lens available**

ITEM NUMBER	M-1000	M-1000/AF
DEALER PRICE	\$90.00	\$95.00
MSRP	\$180.00	\$190.00
MAP	\$153.00	\$161.50



**MS-1000**

**Dive Face Mask Strap**

**FEATURES:**

- Mask strap for M-1000 Dive Face Mask
- Available in black color
- Material: Silicone

**NEW**



MP-210/AF-BS



MP-210/AF-W



EXTREME LOW VOLUME BUT WITH DEEP NOSE SPACE FOR MORE COMFORTABLE FITS

BUCKLE ATTACHED ON SKIRT FOR MORE FLEXIBLE WITHOUT FRAGILE PARTS. ENGRAVE LINES ON TOP FOR EASIER CLUTCH

## MP-210 & MP-210/AF

### SONIC Dive Mask

**FEATURES:**

- Extreme Low volume Frameless mask
- Made from hypoallergenic liquid silicone
- Perfect design for SCUBA and Free diving
- **Anti-fog lens available**
- **Available color: BS, W**

ITEM NUMBER	MP-210	MP-210/AF
DEALER PRICE	\$29.00	\$34.00
MSRP	\$96.00	\$106.00
MAP	\$81.60	\$90.10



M27/P-BK



M27/P-C

**NEW**

## M27/P

### THETIS Traditional Oval Single-Lens Mask

**FEATURES:**

- Best for underwater photo shooting
- Ultra soft and comfortable silicone mask and skirt
- Plastic Frame Mask
- **Color: C, BK**



M27-BK

## M27-BK

### TORTUGA Traditional Oval Single-Lens Mask

**FEATURES:**

- Classic, traditional single lens mask in retro oval shape
- Tempered-glass, scratch-resistant window for clarity and safety
- Liquid-injected silicone skirt and strap for comfortable seal
- Easily adjustable buckles and strap for precise fit
- Great underwater photography mask; a favorite among diving traditionalists

ITEM NUMBER	M27/P	M27-BK
DEALER PRICE	\$23.00	\$23.00
MSRP	\$58.00	\$58.00
MAP	\$49.30	\$49.30



MP112-P/PR



MP112-BS-PR

### MP-112 BURANO Dive Mask

**FEATURES:**

- Ultra-soft and comfortable single-lens silicone mask
- Metal-like color painting technology

ITEM NUMBER	<b>MP-112</b>
DEALER PRICE	\$23.00
MSRP	\$58.00
MAP	\$49.30

-MORE COLORS AVAILABLE-



MP110-BS



MP110-C



MP110-W

### MP110

#### Frameless Single-Window Diving Snorkeling Mask

**FEATURES:**

- Frameless mask made from hypoallergenic liquid silicone
- Tempered-glass lens for maximum clarity and safety
- Dual-edge layer seal around lens keeps water out
- Adjustable mask buckles attach to skirt to reduce weight and allow mask to fold flat for travel
- Comfortably fits a wide range of facial profiles

ITEM NUMBER	<b>MP110</b>
DEALER PRICE	\$23.00
MSRP	\$58.00
MAP	\$49.30



MP208-BS

### MP208

#### ATUM Dive Mask

**FEATURES:**

- Frameless twin lens mask constructed of soft, hypoallergenic liquid silicone
- Low interior volume ensures easy clearing, reduces drag in the water
- The Atum offers a broader field of vision with an ultra low volume making the mask have a wider field of vision
- The angled shape of the nose bridge gives you minimal drag during decent, making the Atum streamlined and easy to use
- Matte finish

ITEM NUMBER	<b>MP208</b>
DEALER PRICE	\$28.00
MSRP	\$79.00
MAP	\$67.15



M300BS-W

### M300

#### SYCLOPS Single-Lens Aluminum Frame Diving Snorkeling Mask

**FEATURES:**

- Hypoallergenic liquid silicone skirt; single-lens aluminum frame
- Adjustable buckles attach to skirt for compact storage and weight reduction
- Comfortably fits a wide range of facial profile
- Tempered-glass single lens ensures clarity and safety

-MORE COLORS AVAILABLE-



M300BS-BK



M300BK-BK

ITEM NUMBER	<b>M300</b>
DEALER PRICE	\$40.00
MSRP	\$130.00
MAP	\$110.50

LOW PROFILE

IDEAL FOR RENTAL

-MORE COLORS AVAILABLE-



M100-BS-BK



**M100**  
PANORAMA 2-Window Aluminum Frame Scuba Diving/Snorkeling Mask

- FEATURES:**
- Original IST aluminum mask with skirt made from hypoallergenic liquid silicone
  - Adjustable mask buckles attach to skirt for easy storage and weight reduction
  - Comfortably fits a wide range of facial profile
  - Tempered glass twin lenses ensure clarity and safety

ITEM NUMBER	M100	M200
DEALER PRICE	\$34.00	\$40.00
MSRP	\$115.00	\$130.00
MAP	\$97.75	\$110.50

LOW VOLUME MASK



M200R



**M200**  
SYNTHESIS 2-Window Aluminum Frame Scuba Diving/Snorkeling Mask

- FEATURES:**
- Hypoallergenic liquid silicone skirt; single-lens aluminum frame
  - Adjustable buckles attach to skirt for compact storage and weight reduction
  - Comfortably fits a wide range of facial profile
  - Tempered-glass single lens ensures clarity and safety
  - Optical lenses for M200 are available in diopter from -1.0 to -8.0 in -0.5 decrements**
  - Optical lenses are available from +1.0 to +4.0 in 0.5 increments**
  - Lenses are interchangeable**



MP201-CB



MP201-W/PR



MP201-BS-BK



MP201-BS-R



MP201-BS-B



MP201-BS-NY

**MP-201**  
**MP-201-AF**  
PROTEUS Twin Lens Scuba Diving Snorkeling Mask

- FEATURES:**
- Designed to comfortably fit a wide range of facial profiles
  - Tempered, scratch-resistant glass lenses for maximum clarity and safety
  - Buckles attach to skirt and will not interfere with fitting
  - Hypoallergenic silicone skirt resists pressure and remains comfortable at depth
  - Mask can be folded flat for compact packing, ideal for use in a tech redundancy kit
  - New design with tinted lenses ensures UV protection and enhance colors
  - Optical lenses available for in diopter from -1.0 to -8.0 in -0.5 decrements**
  - Anti-fog lenses available**

ITEM NUMBER	MP201	MP201-AF
DEALER PRICE	\$23.00	\$28.00
MSRP	\$69.00	\$79.00
MAP	\$58.65	\$67.15

LOW PROFILE



MP203-BS



MP203-MB



MP203-C



MP203-W

**MP203**  
**MP203-AF**  
HUNTER Twin-Lens Low-Volume Diving Mask

- FEATURES:**
- Tempered, scratch-resistant glass lenses for maximum clarity and safety
  - Compact mask with low internal volume for easy clearing
  - Swiveling buckles attach to the skirt and will not interfere with fitting
  - Matte black skirt won't reflect light, making it easier to avoid startling creatures underwater
  - Mask can be folded flat for compact packing; ideal for use in a tech redundancy kit
  - Anti-fog lenses available**

ITEM NUMBER	MP203	MP203-AF
DEALER PRICE	\$28.00	\$33.00
MSRP	\$79.00	\$89.00
MAP	\$67.15	\$75.65



M80-06

OPTICAL AVAILABLE

-MORE COLORS AVAILABLE-



M80-BK

M80-NY



M80-CB

M80-TL



M80-CO

## M80

SEARCH Twin Lens Scuba Diving/Snorkeling Mask with Rx Lens Option

### FEATURES:

- Silicone skirt with low volume and comfortable edge seal
- Swivel buckles; adjustable to fit all adults
- Lightweight and durable polycarbonate frame
- Dual-tempered, scratch-resistant glass lenses for maximum clarity and safety
- **Optical lenses are available in diopter from -1.0 to -8.0 in -0.5 decrements**
- **Optical lenses are available from +1.0 to +4.0 in 0.5 increments**
- **Lenses are interchangeable.**

ITEM NUMBER	M80
DEALER PRICE	\$21.50
MSRP	\$72.00
MAP	\$61.20



M88-BS-BK

LOW PROFILE



M88W-MK



M88-CB

## M88

BLUETECH Twin Lens Scuba Diving Snorkeling Mask

### FEATURES:

- Designed to comfortably fit a wide range of facial profiles
- Tempered, scratch-resistant glass lenses for maximum clarity and safety
- Hypoallergenic silicone skirt resists pressure at depth, remains comfortable
- Bendable buckles attach to the skirt, will not interfere with fitting
- Mask can be folded flat for compact packing, ideal for use in a tech redundancy kit

ITEM NUMBER	M88
DEALER PRICE	\$23.00
MSRP	\$69.00
MAP	\$58.65

IDEAL FOR RENTAL



M75-CB

-MORE COLORS AVAILABLE-



M75-BS-GN

M75-LY



M75-BS-BK

M75-NY



M75-W

M75-CT



M75-PR

M75-P

## M75

MARTINIQUE Dual-Window Diving/Snorkeling Mask

### FEATURES:

- Stylish, twin-lens diving/snorkeling mask for medium to large facial profiles
- Twin-injected sub-frame; skirt made from hypoallergenic liquid silicone
- Quickrelease buckles attach to the frame for compact storage and reduced weight
- Tempered glass twin lenses ensure clarity and safety

IDEAL FOR RENTAL



M75-1-PB/W

-MORE COLORS AVAILABLE-



M75-1-CB

M75-1-WP



M75-1-NY

M75-1-BS-GN

## M75-1

MARTINIQUE Narrow Dual-Window Diving Snorkeling Mask

### FEATURES:

- Narrower version of IST Martinique, to fit narrower/smaller facial profiles and youth divers
- Quick-release buckles attach to the frame for compact storage and reduced weight
- Twin-injected sub-frame, skirt made from hypoallergenic liquid silicone
- Tempered glass twin lenses ensure clarity and safety

ITEM NUMBER	M75	M75-1
DEALER PRICE	\$20.00	\$20.00
MSRP	\$67.00	\$67.00
MAP	\$56.95	\$56.95



M55-AF-BS



M55-BS-NY



M55-BS-B

-MORE COLORS AVAILABLE-



M55-BK



M55-BS



M55-NY



M55-B

IDEAL FOR RENTAL

OPTICAL AVAILABLE

## M55 / M55-AF

CORONA Twin-Lens Scuba Diving and Snorkeling Mask with Rx Lens Option

**FEATURES:**

- Silicone skirt with low volume and comfortable edge seal
- Swivel buckles are adjustable to fit all adults
- Lightweight and durable polycarbonate frame
- Dual-tempered, scratch-resistant glass lenses for maximum clarity and safety
- See below for optical lenses options
- Anti-fog lenses available

IDEAL FOR RENTAL



M9-B

-MORE COLORS AVAILABLE-



M9-BS



M9-BS-NY



M9-BS-B



M9-BS-GN



M9-C

## M9

Saturn 2-Window Diving and Snorkeling Mask, Rx Lenses Available

**FEATURES:**

- High-quality silicone skirt seals securely without binding
- Unparalleled comfort and fit for average to wide facial profiles; great for all-day wear
- Dual-tempered glass lenses provide an exceptionally wide field of view
- Wide, easily adjustable strap creates a snug fit without excess pressure
- Prescription optical lenses are available in diopter -1.0 to -8.0 in -0.5 decrements
- Lenses are not interchangeable

## OPTICAL LENS

### OL55

M55 Corona Optical Lens



OL55

**FEATURES:**

- Optical lenses for the M55 CORONA, ME55 ProEar masks are available in diopter -1.0 to -8.0 in -0.5 decrements and from +1.0 to +4.0 in 0.5 increments (for OL55 only)
- Left and right lenses are interchangeable

### OL55S

M55 Corona Bifocal Lens



**FEATURES:**

- Bifocal lenses for the M55 CORONA, ME55 ProEar masks are available in diopter from +1.0 to +4.0 in 0.5 increments
- Left and right lenses are NOT interchangeable

### OL201

MP201 Proteus Optical Lens



**FEATURES:**

- Optical lens for MP201 PROTEUS
- Available in diopter -1.0 to -8.0 in -0.5 decrements
- Left and right lenses are not interchangeable

### OL4

M9 Saturn Optical Lens



**FEATURES:**

- Optical lenses for M9 SATURN are available in diopter -1.0 to -8.0 in -0.5 decrements
- Left and right lenses are not interchangeable

### OL80

Optical Lens for M80, ME80 and M200



**FEATURES:**

- Optical lenses are available in diopter -1.0 to -8.0 in -0.5 decrements and from +1.0 to +4.0 in 0.5 increments
- Left and right lenses are interchangeable

ITEM NUMBER	M55	M55-AF	M9	OL55	OL55S	OL201	OL4	OL80
DEALER PRICE	\$21.00	\$26.50	\$23.00	\$20.80	\$20.80	\$20.80	\$20.80	\$20.80
MSRP	\$70.00	\$80.00	\$58.00	\$45.00	\$45.00	\$45.00	\$45.00	\$45.00
MAP	\$59.50	\$68.00	\$49.30	\$38.25	\$38.25	\$38.25	\$38.25	\$38.25

IDEAL FOR RENTAL

M50-B



-MORE COLORS AVAILABLE-



M50-BS



M50-BK



M50-NY

ITEM NUMBER	M50
DEALER PRICE	\$20.00
MSRP	\$67.00
MAP	\$56.95

## M50 SHADOW Single Window Diving Snorkeling Mask

### FEATURES:

- Single-lens mask in a classic, squared shape
- Durable, high impact plastic frame
- Tempered glass lens for clarity and safety
- Silicone skirt and easy-adjust strap for fit, great seal and comfort



## M2R AQUILA Traditional Single Lens Mask with Nose Purge

### FEATURES:

- Classic, traditional single lens mask
- Tempered-glass, scratch-resistant window for clarity and safety
- High-grade rubber skirt and strap for great seal and comfort
- Easily adjustable buckles and strap for precise fit
- A favorite mask among diving traditionalists

ITEM NUMBER	M2R
DEALER PRICE	\$20.00
MSRP	\$56.00
MAP	\$47.60

-MORE COLORS AVAILABLE-



M12-CB



M12-NY



M12-CGN

ITEM NUMBER	M12
DEALER PRICE	\$25.50
MSRP	\$58.00
MAP	\$49.30

M12-BS



## M12 IMPERIAL Panoramic View Hands-Free Water Clearance Mask

### FEATURES:

- Panoramic mask offers maximum field of vision underwater
- Built-in purge provides hands-free water clearance for convenience
- Tempered-glass, scratch-resistant lens for clarity and safety
- Silicone skirt and easy-adjust strap for fit, great seal and comfort
- Durable, high-impact plastic frame with quick-release swiveling buckles

-MORE COLORS AVAILABLE-



M45-CB



M45-BS-BK

ITEM NUMBER	M45
DEALER PRICE	\$20.00
MSRP	\$67.00
MAP	\$56.95

M45-MK



## M45 VENUS Oversized Single Lens Tempered-Glass Scuba Diving/Snorkeling Mask

### FEATURES:

- Oversized single lens frame is perfect for medium to large faces; accommodates mustaches
- Lens is angled toward the face to increase range of vision in all directions
- High-grade liquid-injected silicone skirt and strap for exceptional comfort and snug fit
- Multiple color combinations available



OPTICAL AVAILABLE



OL55

\* See page 70 for more options

## ME55 ME55-AF

ProEar Pressure Equalization Mask with Watertight Ear Cups

**FEATURES:**

- Special tube-and-seal system automatically equalizes ear pressure as diver exhales into mask
- Prevents pressure-induced earache (barotrauma)
- Enhanced underwater hearing and sense of direction
- Watertight ear cups keep water out to keep ears warm and prevent infection

ITEM NUMBER	ME55	ME55-AF
DEALER PRICE	\$78.00	\$83.00
MSRP	\$156.00	\$166.00
MAP	\$132.60	\$141.10



ME80-06

OPTICAL AVAILABLE



OL80



ME80-CB

## ME80

ProEar Pressure Equalization Mask with Watertight Ear Cups

**FEATURES:**

- Special tube-and-seal system automatically equalizes ear pressure as diver exhales into mask
- Prevents pressure-induced earache (barotrauma)
- Enhanced underwater hearing and sense of direction
- Watertight ear cups keep water out to keep ears warm and prevent infection
- **Optical prescription lens option available in diopters +1.0 to +4.0 in 0.5 increments**
- **Prescription lenses are also available from -1.0 to -8.0 in -0.5 decrements**

ITEM NUMBER	ME80
DEALER PRICE	\$78.00
MSRP	\$156.00
MAP	\$132.60



## ME59-CB

Kids ProEar Pressure Equalization Mask with Watertight Ear Cups

**FEATURES:**

- Special tube-and-seal system automatically equalizes ear pressure as diver exhales into mask
- Prevents pressure-induced earache (barotrauma)
- Enhanced underwater hearing and sense of direction
- Watertight ear cups keep water out to keep ears warm and prevent infection
- A great mask choice for kids who are prone to earaches and ear infections

ITEM NUMBER	ME59-CB
DEALER PRICE	\$78.00
MSRP	\$156.00
MAP	\$132.60



## PG-HD-6 / HD-6

Dual-Layer 5 mm Neoprene Dive Hood, Use with ProEar Mask

**FEATURES:**

- Dive hood specially designed for use with our ProEar mask line
- Constructed with two layers of 2.5 mm neoprene
- Special stretchable front panels allow for easy adjustment
- Smooth skin face and ear seals reduce seepage
- Protects your ProEar mask and holds it securely in place
- **Available sizes: S, M, L, XL, XXL**



PG-HD-6

ITEM NUMBER	HD-6	PG-HD-6
DEALER PRICE	\$24.50	\$35.00
MSRP	\$50.00	\$80.00
MAP	\$42.50	\$68.00



M27R

## M27

### TORTUGA Traditional Oval Single-Lens Mask

**FEATURES:**

- Classic, traditional single lens mask in retro oval shape
- Tempered-glass, scratch-resistant window for clarity and safety
- Liquid-injected silicone skirt and strap for comfortable seal
- Easily adjustable buckles and strap for precise fit
- Great underwater photography mask; a favorite among diving traditionalists
- Available in clear silicone or rubber



ITEM NUMBER	M27	M27R
DEALER PRICE	\$23.00	\$17.00
MSRP	\$58.00	\$50.00
MAP	\$49.30	\$42.50



M37-BS

## M37

### PEGASUS Full-Face 2-Window

**FEATURES:**

- No need to bite onto mouthpiece; eliminates jaw fatigue and/or denture slippage
- Multi-strap adjustment comfortably fits all adults; easy nose access for equalization
- All-environment full face mask
- Allows for the attachment of most types of regulators
- Tempered-glass lenses for maximum strength and clarity
- Available in black silicone or rubber



M37-R

ITEM NUMBER	M37-BS	M37-R
DEALER PRICE	\$90.00	\$75.00
MSRP	\$195.00	\$155.00
MAP	\$165.75	\$131.75

Sturdy mask packaging boxes and pouches. Great for product presentation and personal equipment storage.



MB08

MB09

ITEM NUMBER	MB02	MB07	MB08	MB09
DEALER PRICE	\$5.00	\$7.00	\$5.00	\$5.50
MSRP	\$10.00	\$14.00	\$10.00	\$11.00



AN

F



ML

BW

## MS20

### Comfortable Neoprene Mask Strap Cover

**FEATURES:**

- Wide neoprene mask strap cover with hook-and-loop closure
- Spreads strap pressure to prevent scalp pain; offers a more secure hold
- Smooth neoprene surface won't snag hair
- Fits any standard mask strap



ITEM NUMBER	DESCRIPTION	COLOR	DEALER PRICE	MSRP
MS20	Patterned Neoprene Mask Strap Cover	AN, BW, F, ML	\$6.00	\$12.00
MS20	Solid Neoprene Mask Strap Cover	B, BK, NY, P	\$5.00	\$10.00

**AF-3**  
Anti-Fog Gel

**FEATURES:**

- 1 oz
- Anti-fog protection for multiple dives
- Long-lasting, non-toxic formula



**AF2**

ITEM NUMBER	AF2	AF2/DOZ	AF-3	AF-3/DOZ
DESCRIPTION	Anti-Fog Spray	Anti-Fog Spray 1 Dozen	Anti-Fog Gel	Anti-Fog Gel 1 Dozen
DEALER PRICE	\$4.60	\$46.00	\$5.75	\$57.50
MSRP	\$9.50	\$95.00	\$11.50	\$115.00
MAP	\$8.08	\$80.75	\$9.78	\$97.75



**MS-11**



**MS-11P**



**MS-11R**



**MS-14**



**MS-14R**



**MS-25**



**MS-80**

ITEM NUMBER	MS-11	MS-11P	MS-11R	MS-14	MS-14R	MS-25	MS-80
DESCRIPTION	Mask Strap	Mask Strap - PVC	Mask Strap - Rubber	Mask Strap for M-37 Pegasus Mask - Silicone	Mask Strap for M-37 Pegasus Mask - Rubber	Silicone Mask Strap	Pro Ear Silicone Mask Strap
COLOR	C, BS	C, BS	Rubber	BS	R	BS, C, W, GN	BS, C
DEALER PRICE	\$3.50	\$2.75	\$2.75	\$9.50	\$7.00	\$5.00	\$6.00
MSRP	\$7.00	\$6.00	\$6.00	\$19.00	\$14.00	\$10.00	\$12.00
MAP	\$5.95	\$5.10	\$5.10	\$16.15	\$11.90	\$8.50	\$10.20



**SN104-CT**

**SN-104**  
Dry-Top Snorkel

**FEATURES:**

- Silicone mouthpiece and purge valve for easy clearing
- Splashguard top efficiently keeps water out of tube
- 360-degree swiveling mouthpiece
- Main tube is made from environmentally-friendly PU material



**SN104-BS-BK**



**SN104-CB**



**SN104-BS-R**



**SN104-BS-NY**

**SN-203**

Dry-Top Snorkel for Scuba Diving and Snorkeling

**FEATURES:**

- Float buoy plus pivot valve design prevents water from entering the tube when submerging
- Covered top prevents water from splashing in while at the surface
- Hypoallergenic, high-grade silicone mouthpiece with bite tabs for comfort and reduced jaw fatigue
- Flexible center hose ensures the snorkel falls away from the face when mouthpiece is released
- Quick-release swiveling snorkel holder
- **Available colors: CB, NY**

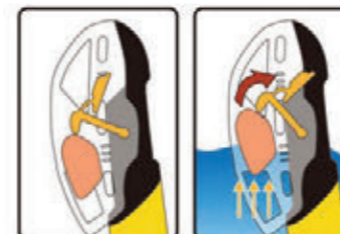

**Pat Dry Top System**

ITEM NUMBER	SN-104	SN-203
DEALER PRICE	\$13.50	\$16.00
MSRP	\$28.00	\$35.00
MAP	\$23.80	\$29.75



## SN204

### Dry-Top Snorkel for Scuba Diving and Snorkeling

The next generation of our popular SN-203 snorkel includes a totally redesigned, patent-pending dry top. SN-204 employs a precision-engineered hinge system and more rounded float to prevent unintended blockage of the airway at the surface while still keeping water out when submerged.

**FEATURES:**

- Covered top prevents water from splashing in at the surface
- Hypoallergenic, high-grade silicone mouthpiece with bite tabs for comfort and reduced jaw fatigue
- Flexible center hose ensures the snorkel falls away from the face when the mouthpiece is released
- Quick-release, swiveling snorkel holder
- Generous purge chamber and valve
- **Black silicone color option available**



SN204-BS-CB SN204-BS-HP SN204-BS-NY SN204-BS

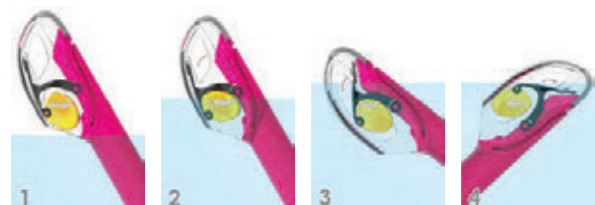

SN204-CB SN204-HP SN204-W SN204-NY

## SN60

### Semi-Dry Soft-Flex Silicone Tube Snorkel

**FEATURES:**

- Proprietary top deflector keeps water from splashing in while at the surface
- Drop-away, flexible corrugated lower section makes it easy to switch to regulator
- Bottom purge valve for quick, simple clearing underwater
- Adjustable, quick-release snorkel keeper
- Hypoallergenic silicone mouthpiece with bite tabs reduces jaw fatigue



SN60-BS-BK SN60-BS-GN SN60-BS-O SN60-BS-MK SN60-BS-CT SN60-BS-NY SN60-BS-HP SN60-BK SN60-CB SN60-PR SN60-P SN60-NY SN60-CO SN60-HP SN60-CT SN60-W

## SN-85

### Dry-Top Soft Flex Tube Drop Away Snorkel

**FEATURES:**

- Dry-top snorkel with top baffle system to keep water out while at the surface
- Flexible, corrugated lower section drops away to easily switch to regulator
- Bottom purge valve makes water clearing underwater quick and easy
- Adjustable quick-release snorkel keeper
- Hypoallergenic silicone mouthpiece with bite tabs reduces jaw fatigue
- **Available color: NY**



SN-85-NY

## SN301

### Non-Purge Foldable Freediving and Spearfishing Snorkel with Holder

FOLDABLE SNORKEL

**FEATURES:**

- Matte black design
- Proven classic, no-nonsense design
- Non-purge foldable snorkel with a stout snorkel holder
- Easy to tuck into a BCD pocket for tech redundancy or use as a spare snorkel
- Anatomically-shaped, hypoallergenic mouthpiece for a comfortable fit
- Mouthpiece includes bite tabs and s-angle shape to eliminate jaw fatigue and ensure easy breathing



SN301-W SN301-BS-O SN301-BS

## SN36

### Flexible Foldable 100% Silicone Non-Purging Snorkel

FOLDABLE SNORKEL

**FEATURES:**

- 100% top-grade silicone construction; a snorkel you can fold up for compact storage
- Great to tuck into a BCD pocket for tech redundancy or use as a spare snorkel
- Anatomically-shaped, hypoallergenic mouthpiece for a comfortable fit
- Mouthpiece includes bite tabs and s-angle shape to eliminate jaw fatigue, ensure easy breathing
- Proven classic no-nonsense design
- **Available colors: BS, W, SV, MB, GN**



SN36-SV SN36-MB SN36-GN

ITEM NUMBER	SN-204	SN60	SN301	SN36	SN-85
DEALER PRICE	\$18.50	\$11.80	\$9.00	\$11.00	\$14.00
MSRP	\$45.00	\$25.00	\$22.00	\$27.00	\$35.00
MAP	\$38.25	\$21.25	\$18.70	\$22.95	\$29.75



SN36-BS SN36-W



CS01-W

## CS01/CSJ01

### Snorkeling Combo Set for Adults and Kids

**FEATURES:**

- Semi-dry-top snorkel with one bottom purge and full-flex section
- Dual-window mask with tempered glass, teardrop lenses for a wide field of view
- Ergonomically-designed snorkel holder with quick-release tab
- Hypoallergenic, soft silicone mouthpiece with bite tabs for a firm, comfortable grip
- Quick-dry mesh bag for storage and transport



CS01-CB



CS01-PR



CS01-P



CS01-BS-V



CS01-BS-P



Mesh Bag Included

ITEM NUMBER	CS01 / CSJ01
DEALER PRICE	\$31.50
MSRP	\$63.00
MAP	\$53.55



CF01-BS-GN

## CF01

### ORBIT Snorkel Set

**FEATURES:**

- Tempered-glass, single-lens mask fits a wide range of facial profiles with unobstructed panoramic view
- Adjustable mask buckles attached to the frame for simple and compact storage
- Non-vented, open-heel trek fins; ideal for snorkeling and bodyboarding
- Cutting-edge naturally-curved dry-top to stay dry; hypoallergenic mouthpiece reduces jaw fatigue
- Convenient, compact, fast-drying mesh bag to fit the whole set in; good for travel
- **Available sizes: small (2 - 5)**

ITEM NUMBER	CF01
DEALER PRICE	\$42.00
MSRP	\$84.00



CF01-BS-BK



CF01-BK



CF01-W-CB



CF01-W-CP



Mesh Bag Included



**MP-9**

**Silicone Mouthpiece**

- Dual-color mouthpiece for personal color preference.
- Made from softer silicone for a comfortable bite.
- Reinforced biting surface for added durability.
- Universal fit for various snorkels and second stages.

ITEM NUMBER	DESCRIPTION	COLOR	DEALER	MSRP	MAP
MP1	Regular Mouthpiece	BS, C, PVC, Rubber	\$3.00	\$7.00	\$5.95
MP1-M	Mini Mouthpiece	BS, C	\$3.00	\$7.00	\$5.95
MP1-10	Regular Mouthpiece 10 Pcs	BS, C	\$30.00	\$58.00	\$49.30
MP1-M10	Mini Mouthpiece 10 Pcs	BS, C, PVC, Rubber	\$30.00	\$58.00	\$49.30
MP2	Comfort Mouthpiece	BS, C	\$3.00	\$7.00	\$5.95
MP5	Ergonomic Mouthpiece	BS, C	\$4.50	\$9.00	\$7.65
MP6	Moldable Mouthpiece	BS	\$11.00	\$22.00	\$18.70
MP7	Comfort Mouthpiece	BS, C	\$4.50	\$9.00	\$7.65
<b>NEW</b> MP9	Silicone Mouthpiece	B, BS/GY, BS/B, BS/Y	\$3.50	\$7.00	\$5.95
P1	Complete Purge Valve	C	\$1.25	\$2.50	\$2.13
P1-1	Purge Diaphragm	C	\$1.00	\$2.00	\$1.70
P1-2	Purge Diaphragm	C	\$1.00	\$2.00	\$1.70
SH-1	Silicone Snorkel Holder	C, BS	\$1.25	\$2.50	\$2.13
SH60	Snorkel Holder for SN60	BK	\$1.25	\$2.50	\$2.13



**FP01**

**SUMI Innovative Propulsion Efficiency Open-Heel Scuba Diving Fins**

**FEATURES:**

- 22 in blade-to-foot angle provides maximum kicking efficiency
- Multi-material engineering combines strength and comfort
- Six water channeling guides direct water backward for added power
- Propulsion-optimized design reduces diver fatigue and air consumption
- Open-heel foot pocket with quick-release strap buckles and extra-large thumb loop for quick donning and doffing
- **Available colors: B, BK, NY**

ITEM NUMBER	FP01
DEALER PRICE	\$58.00
MSRP	\$116.00
MAP	\$98.60

SIZES	XS	S	M	L	XL
US	5 - 7	7 - 8	8 - 9	10 - 11	12 - 13
EURO	36 - 38	38 - 39	40 - 42	42 - 45	46 - 48



**FK30**

**Speedy Snorkeling, Scuba, Watersport Fins**

**FEATURES:**

- Designed to wear barefoot with broad size range
- Open-heel general-purpose fins made from lightweight, durable materials
- Stylish blade features vents and center molding that directs water backward to increase propulsion while minimizing fatigue
- Thermoplastic rubber (TPR) on the underside of the foot pocket for traction
- Drainage holes on the underside of the foot pocket
- Adjustable straps with thumb loops
- **Available colors: BK, B, W**
- **Available sizes: S/M, L/XL**

IDEAL FOR RENTAL

ITEM NUMBER	FK30
DEALER PRICE	\$23.00
MSRP	\$65.00
MAP	\$55.25



## CF22

### BORA BORA Power Open-Heel Scuba and Spearfishing Fins

- FEATURES:**
- Open-heel fins with straps for scuba diving or spearfishing
  - Rigid, angled blade maximizes propulsion and minimizes fatigue
  - Elastic center membrane directs water backward to reduce drag
  - Roomy foot pocket accommodates larger booties
  - Quick-release buckles and extra-large thumb loops
  - Available colors: BK, B**
  - Available sizes: S/M, L/XL, XL/XXL**

SIZES	S/M	L/XL	XL/XXL
US	6 - 8	9 - 10	11 - 12
EURO	36 - 41	42 - 44	45 - 47



## FP02

### Safari Ultra-Light fin

IST Safari Ultra-Light fin brings the most, comfort and convenience yet performs powerful thrust output **One-piece desing, made from a special compounded formula TPR material eliminates every possible break point caused by connecting two different materials.**  
**A softer stiffness is made for the size of XS/S of the fin for an easier access for female and youth divers.**  
 Only 1.9kg (4.2lb) for size L/XL, your best choice for travelling ever.  
 Compatible with IST FS-15 silicone bungee fin strap for optional upgrades.

- Sizes: S: 22cm, M: 25cm, L: 28cm**
- Available sizes: XS/S, M/L, L/XL**

SIZES	XS/S	M/L	L/XL
US	5 - 7	8 - 10	11 - 13
EURO	36 - 39	40 - 43	45 - 48

ITEM NUMBER	CF22	F1	F4	FS-15	FP02
DEALER PRICE	\$40.00	\$64.00	\$66.00	\$23.00	\$52.00
MSRP	\$80.00	\$128.00	\$132.00	\$46.00	\$104.00
MAP	\$68.00	\$108.80	\$112.20	\$39.10	\$88.40



## F1

### Heavy-Duty Rubber Rocket Fins for Deep Sea Diving and Military Special Ops

- FEATURES:**
- Traditional rubber fin with a proven rugged design
  - Ideal for use when training for Special Ops military programs: the #1 choice of U.S. military personnel
  - Special blade curvature, varying degrees of flexibility and well-positioned structural ribs for positive forward thrust with spring-like energy return
  - Open vents efficiently channel water to the rear, adding power to every kick
  - Provides power in open-water dive missions and maneuverability within confined spaces
  - Available sizes: M, L, XL, XXL, XXXL**

SIZES	M	L	XL	XXL	XXXL
US	5	6 - 7	8 - 9	10 - 11	12 - 13
EURO	36	37 - 39	40 - 42	43 - 45	46 - 48



## F4

### F4 Propulsion Rubber Rocket Diving New Design Military Fins

- FEATURES:**
- Updated version of our F1 Military Rubber Rocket fin, with a shorter and wider blade
  - Ideal for use when training for Special Ops military programs
  - Special blade curvature, varying degrees of flexibility and well-positioned structural ribs for positive forward thrust with spring-like energy return
  - Open vents and perforations on the blade efficiently channel water to the rear, adding power to every kick; quick-release buckles
  - Provides power in open-water dive missions, maneuverability within confined spaces
  - Available sizes: M, L, XL**

SIZES	M	L	XL
US	7 - 9	9 - 11	11 - 13
EURO	36 - 38	39 - 42	43 - 46

## FS-15

### Bungee Fin Strap

- FEATURES:**
- New ultra-stretchy rubber bungee fin strap system
  - Super simple to use and no adjustments needed
  - Fits to IST FP-01, F-6, F-4 and CF-22 fins
  - Enlarged pull loop for easy donning and doffing
  - Sizes: S (8.66 in), M (9.84 in), L (10.63 in)**



IDEAL FOR RENTAL



## F12

### SEA DIVER Classic Rubber Closed-Heel Fins for Adults and Kids

- FEATURES:**
- Durable, comfortable rubber fins
  - Very flexible and powerful; easy to maneuver
  - Open toe box for quick drainage
  - Classic design with upright ribs channels water
  - Sturdy yet affordable; entry-level fin
  - **Available sizes: 4XS-XS**
  - **Available colors: BK**

ITEM NUMBER	F12	SIZES	XXXXS	XXXS	XXS	XS
DEALER PRICE	\$24.00	US	10 - 12	12 - 1	1 - 3	3 - 5
MSRP	\$48.00	EURO	30 - 32	32 - 34	34 - 36	36 - 38
MAP	\$40.80					

## FK31

### OTTER Dive Fin

- FEATURES:**
- Open toe box to facilitate drainage
  - Designed for barefoot use with broad size range
  - Durable design; ideal for rental use
  - **Available colors: BK, B, W**
  - **Available sizes: small (4-7), medium (7-10), large (10-13)**



ITEM NUMBER	FK31
DEALER PRICE	\$18.00
MSRP	\$45.00
MAP	\$38.25

IDEAL FOR RENTAL



## F20

### Super S Balanced Blade Full-Pocket Snorkeling Fins for Kids and Adults

- FEATURES:**
- Classic full-foot pocket snorkeling fins
  - Balanced blade helps the wearer maintain balance in the water
  - Open toe box for quick drainage
  - Sturdy and durable enough to stand up to rental use
  - Available in sizes for kids and adults
  - **Available sizes: XXS-XXL**
  - **Available colors: BK, B, NY**

ITEM NUMBER	F20	SIZES	XXS	XS	S	M	L	XL	XXL
DEALER PRICE	\$21.00	US	1 - 3	3 - 5	5 - 7	7 - 9	9 - 11	11 - 13	13 - 15
MSRP	\$42.00	EURO	34 - 36	36 - 38	38 - 40	40 - 42	42 - 44	44 - 46	46 - 48
MAP	\$35.70								

## COIL FIN STRAPS

Rust resistant stainless steel spring straps are ideal for technical and recreational diving applications. The main advantage is fins become easy to put on or take off when fitted. Comes in various buckle designs to suit different types of fins. Each style has 4 lengths for comfortable and secure fitting.



FS10 FS11 FS12



FS2 FS7 FSK31 FG1 FB1 FB7 FBK31

ITEM NUMBER	DESCRIPTION	SIZE	DEALER	MSRP	MAP
FS10 (PAIR)	Spring Fin Strap with complete IST FB7 Buckles	S - XXL	\$23.00	\$46.00	\$39.10
FS11 (PAIR)	Spring Fin Strap with metal "C" clip	S - XXL	\$23.00	\$46.00	\$39.10
FS12 (PAIR)	Spring Fin Strap with Stainless Steel Clip-On Buckles	S - XXL	\$23.00	\$46.00	\$39.10
FS2	Rubber Fin Strap for FB1 fin	N/A	\$2.50	\$5.00	\$4.25
FS7	Rubber Fin Strap for FB7	N/A	\$4.00	\$8.00	\$6.80
FSK31	Fin Strap for FBK31	N/A	\$3.00	\$6.00	\$5.10
FB1	Stainless Steel Fin Buckle for F1 Fin	N/A	\$2.50	\$5.00	\$4.25
FB7	Quick Release Fin Buckle for CF22, F4, F6, FP01	N/A	\$2.50	\$5.00	\$4.25
FBK31	Quick Release Fin Buckle for FK09, FK30, FK31	N/A	\$2.50	\$5.00	\$4.25
FG1 (PAIR)	Rubber Fin Grip	S, M, L	\$6.00	\$12.00	\$10.20

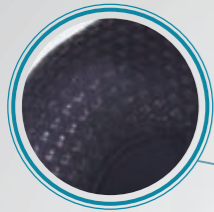

ANTI-ABRASION PRINT



YKK #5 WRIST ZIPPER



VELCRO REAR ZIPPER FLAP



DURABLE NEOPRENE THICKNESS OPTIONS



CALF COMPRESSION SLEEVES



**PG-WS80 / PG-WS805 / PG-WS807  
WS80 / WS805 / WS807**

3 mm, 5 mm, 7 mm Diving Jumpsuits

**FEATURES:**

- IST's new diving jumpsuits, constructed of high-grade neoprene in 3 mm, 5 mm and 7 mm thickness options
- Double flatlock in the 3 mm suit, double-blind in the 5 mm
- Super-stretch material at armpits and lower back area to maximize range of motion
- Special printing technique on shoulders and chest areas offers extra durability in areas prone to high wear when diving with a BCD
- Integrated calf compression sleeves improve blood circulation to stave off leg cramps and fatigue
- Convenient #5 YKK zippers at wrists and ankles
- Semi-dry technology is equipped on the 7 mm suit at wrists and ankles

▪ **Available sizes: men's S-4XL, women's 3-15**



**PG-WS35 / WS35**

3 mm Shorty with Super-Stretch Armpit Panels

**FEATURES:**

- 3 mm nylon II neoprene construction for stretch, flexibility and insulation
  - Super-stretch panels at armpit and lower back increase range of motion
  - Double flat-lock stitching
  - Special printing technique on shoulders and chest areas offers extra durability in areas prone to high wear
  - Multi-panel, formfitting construction for comfort and mobility
- **Available sizes: men's S-4XL, women's 5-13**

ITEM NUMBER	WS35	PG-WS35
DEALER PRICE	\$66.00	\$80.00
MSRP	\$135.00	\$160.00
MAP	\$114.75	\$136.00

ITEM NUMBER	WS80	PG-WS80	WS805	PG-WS805	WS807	PG-WS807
DEALER PRICE	\$100.00	\$135.00	\$130.00	\$172.00	\$170.00	\$229.00
MSRP	\$200.00	\$270.00	\$260.00	\$344.00	\$340.00	\$458.00
MAP	\$170.00	\$229.50	\$221.00	\$292.40	\$289.00	\$389.30



**WSR10**  
3 mm Rental Shorty

**FEATURES:**

- 3 mm high-grade neoprene with flatlock stitching
- Super-stretch panels at armpits for greater range of motion
- Tough Rotex fabric at hips and traction dots on shoulders increase durability
- #10 YKK front zipper for easier donning and doffing
- Large size marks on legs simplify finding and sorting sizes in the dive shop
- **Available colors: SV, P**
- **Available sizes: men's S-4XL, women's 5-15**

ITEM NUMBER	<b>WSR10</b>
DEALER PRICE	\$75.00
MSRP	\$150.00
MAP	\$127.50



**WSR50**  
3 mm Reversible Rental Jumpsuits

**FEATURES:**

- REVERSIBLE 3 mm high-grade neoprene jumpsuit with flatlock stitching
- Super-stretch panels under armpits for greater range of motion
- Tough Rotex fabric at hips and knee pads increase durability
- #10 YKK front zipper for easier donning and doffing
- Large size marks on sleeves simplify finding and sorting sizes in the dive shop
- **Available sizes: men's S-4XL, women's 5-15**

ITEM NUMBER	<b>WSR50</b>
DEALER PRICE	\$112.00
MSRP	\$224.00
MAP	\$190.40

# IST NEOPRENE WETSUIT SIZE CHART

MENS	S	M	L	XL	XXL	XXXL	XXXXL
WEIGHT (LBS)	135 - 162	163 - 185	186 - 215	216 - 235	236 - 255	256 - 275	276 - 295
HEIGHT (IN)	5'3" - 5'5"	5'6" - 5'7"	5'8" - 5'11"	6'0" - 6'1"	6'2" - 6'3"	6'2" - 6'4"	6'2" - 6'4"
CHEST (IN)	36" - 37"	38" - 39"	42" - 43"	44" - 45"	46" - 47"	48" - 49"	50" - 51"
WAIST (IN)	29" - 31"	32" - 33"	35" - 37"	38" - 39"	40" - 41"	42" - 43"	44" - 45"
HIP (IN)	35" - 37"	38" - 39"	40" - 43"	44" - 45"	46" - 47"	48" - 49"	50" - 51"

WOMENS	5	7	9	11	13	13
WEIGHT (LBS)	110 - 121	121 - 132	133 - 143	144 - 154	155 - 165	154 - 165
HEIGHT (IN)	5'1" - 5'3"	5'3" - 5'5"	5'5" - 5'7"	5'7" - 5'9"	5'9" - 5'11"	5'9" - 5'11"
CHEST (IN)	33.5"	34.5"	36"	38"	40"	40"
WAIST (IN)	24"	25"	26"	28"	30"	36"
HIP (IN)	35"	37"	39"	41"	43"	43"

## HOOD SIZE CHART

SIZE	S	M	L	XL	XXL
<b>A</b> HEAD CIRCUMFERENCE (IN)	21" - 23"	23.5" - 25.5"	26" - 28"	28.5" - 30.5"	31" - 32.5"
<b>B</b> NECK CIRCUMFERENCE (IN)	14" - 16"	17" - 19"	18" - 21.5"	18.5" - 22"	18.5" - 22.5"

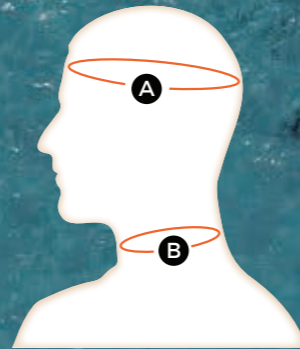

## SIZE CHARTS FOR CWSJ0125, CWSS0130

MENS	S	M	L	XL	XXL	XXXL	XXXXL
WEIGHT (LBS)	135 - 155	150 - 175	190 - 215	210 - 235	230 - 255	250 - 275	270 - 290
HEIGHT (IN)	5'7" - 5'9"	5'9" - 5'11"	5'11" - 6'1"	6'0" - 5'10"	6'1" - 6'3"	6'2" - 6'4"	6'3" - 6'5"
CHEST (IN)	36" - 37"	38" - 39"	42" - 43"	44" - 45"	46" - 47"	48" - 49"	50" - 51"
WAIST (IN)	29 - 31	31 - 33	35 - 37	37 - 39	39 - 41	41 - 43	43 - 45
HIP (IN)	35" - 37"	37" - 39"	41" - 43"	43" - 45"	45" - 47"	47" - 49"	49" - 51"

WOMENS	3	5	7	9	11	13	15
WEIGHT (LBS)	99 - 110	110 - 121	121 - 132	132 - 143	143 - 154	154 - 165	165 - 174
HEIGHT (IN)	4'11" - 5'1"	5'1" - 5'3"	5'3" - 5'5"	5'5" - 5'7"	5'7" - 5'9"	5'9" - 5'11"	5'11" - 6'2"
CHEST (IN)	32"	33.5"	34.5"	36"	38"	40"	42"
WAIST (IN)	27"	29"	31"	33"	34"	36"	38"
HIP (IN)	33"	35"	37"	39"	41.25"	43"	45"



### WSH-03

2 mm 2-Piece Neoskin Freediving Wetsuit

**FEATURES:**

- Made from high-grade 2 mm Neoskin-lined neoprene with nylon fabric interior
- 2-piece wetsuit with top and pants
- Beaver tail with fabric-fastener system for easy, comfortable adjustment
- Flatlock-stitch construction
- Ideal for freediving
- Available sizes: men's S-XXL, women's 5-13

ITEM NUMBER	<b>WSH-03</b>
DEALER PRICE	\$200.00
MSRP	\$400.00
MAP	\$340.00

### SHN-01

2 mm Neoprene Top

**FEATURES:**

- 1.5 mm neoprene top with super-stretch fabric at waist
- Sizes: S-XXL

ITEM NUMBER	<b>SHN-01</b>
DEALER PRICE	\$49.50
MSRP	\$100.00
MAP	\$85.00





WP-5-BK

## WP5

### 2 mm Nylon II Neoprene Watersport Rashguard and Dive Pants

**FEATURES:**

- 2 mm nylon II neoprene pants for diving, snorkeling, spearfishing, paddleboarding and all other watersports
- Can be worn alone in warm water or layered under a wetsuit for cold-water use
- Zippers at ankle allow for better fit and easy donning and doffing
- Drawstring waist with locking toggle
- Printed protective knee panels
- **Available colors: BK/B, BK**
- **Available sizes: S-XXL**



WP-5-BK/B



## CWSS0130

### 2.5 mm All-Purpose Adult Tropical/ Temperate Watersport Shorty

**FEATURES:**

- Nylon II stretchy neoprene is flexible and insulating
- Flatlock stitching throughout prevents chafing
- Flexible reinforced shoulder panels add extra durability in a high-wear area
- Multi-panel, formfitting construction for comfort and mobility
- Super-stretch panels at armpit increase range of motion
- **Available sizes: men's S-4XL, women's 3-15**
- **Available colors: B, P**

## WSS0150

### Adult 5 mm Neoprene Front Zipper Shorty with Super-Stretch Panels

**FEATURES:**

- 5 mm neoprene front zipper shorty; a great choice for suit layering
- Super-stretch armpit panels for uninhibited movement
- Heavy-duty, corrosion-free #10 YKK zipper at the front for extra-easy donning and doffing
- Zipper gusset and double blind-stitching throughout to reduce water seepage
- Snug, performance-enhancing fit; anti-abrasion shoulder surface
- **Available sizes: men's S-4XL, women's 5-13**
- **Available colors: BK**



## DH-2

### Diver's Holster

**FEATURES:**

- Made from 3mm neoprene
- Gives extra storage space to carry additional gear
- Additional D-rings served as the extra attachment points
- #10 rust-proof YKK zips
- **Available sizes: S/M, L/XL, XXL**



IDEAL FOR RENTAL



PG-WJ0125

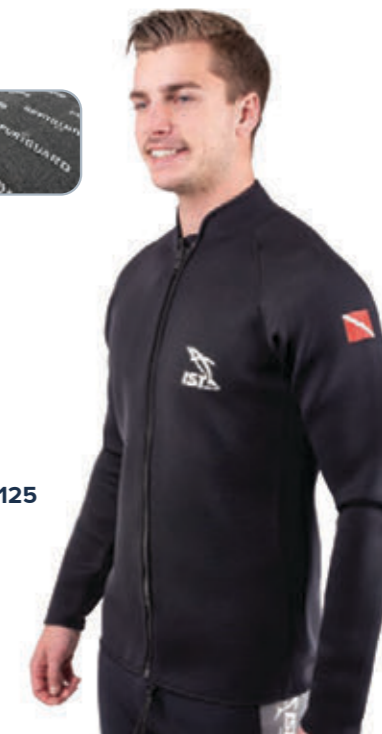

## CWSJ0125

### 2.5 mm Warm-Water Jumpsuit with Super-Stretch Panels

**FEATURES:**

- 2.5 mm Nylon II stretch neoprene construction for flexibility and insulation
- Flatlock stitching throughout prevents chafing
- Flexible reinforced knee pads for extra durability in high-wear areas
- Multi-panel, formfitting construction for comfort and mobility
- Super-stretch armpit panels for unrestricted movement
- **Available sizes: men's S-2XL, women's 5-13**
- **Available colors: B, BK**

## PG-WJ0125 / WJ0125

### 2.5 mm Nylon II Long Sleeved Neoprene Jacket

**FEATURES:**

- Soft, flexible 2.5 mm nylon II neoprene construction
- Sturdy #10 YKK front zipper
- Flatlock stitching throughout to minimize chafing
- Taped edges prevent fraying
- Perfect for keeping warm after a dive or between dives
- **Available sizes: XS-XXL**

ITEM NUMBER	WP5	PG-WP5	CWSS0130	WSS0150	DH-2	CWSJ0125	WJ0125	PG-WJ0125
DEALER PRICE	\$37.50	\$55.00	\$35.00	\$70.00	\$45.00	\$50.00	\$45.00	\$55.00
MSRP	\$75.00	\$120.00	\$75.00	\$150.00	\$90.00	\$100.00	\$100.00	\$120.00
MAP	\$63.75	\$102.00	N/A	\$127.50	\$76.50	N/A	\$85.00	\$102.00

**NEW**

**GL05**  
5 mm Reef Gloves

- FEATURES:**
- Extremely form fitting and comfortable
  - Stylish Silicone anti-slip dots palm ensures a hold on to your valuable equipment.
  - No straps to adjust
  - Add on Silicone anti-slip texture on wrist
  - Sizes: XS - XXL**



STYLISH ANTI-SLIP DOTS PALM

ITEM NUMBER	<b>GL05</b>
DEALER PRICE	\$27.00
MSRP	\$54.00
MAP	\$45.90

GL04-BK/B



GL04-GB



**GL04**  
2 mm Neoprene Gloves

- FEATURES:**
- Amara palm
  - Right thumb and index fingertips open for shooting underwater photos
  - Sizes: XS - XXL**
  - Available colors: BK/B, GB**

ITEM NUMBER	<b>GL04</b>
DEALER PRICE	\$23.00
MSRP	\$46.00
MAP	\$39.10



**S900**  
2 mm Neoprene Glove with Amara Leather Palms and Velcro Wrist Straps

- FEATURES:**
- Warm-water glove for maximum grip and fine motor control
  - 2 mm neoprene back for stretch and comfort
  - Amara palm and finger surfaces for reliable grip
  - Velcro wrist straps ensure the best, non-slip fit
  - Mesh drawstring storage bag with locking toggle included
  - Available sizes: XS - XXL**

**SUPER STRETCH**



**S660**  
5 mm Nylon II Neoprene Glove with Grip Dot Surface

- FEATURES:**
- 5 mm nylon II neoprene construction for stretch and warmth
  - Grip dot pattern on palm prevents slippage
  - Double-seal Velcro wrist strap with super-stretch gusset for a custom, non-slip fit
  - Extra long design at wrist and cuff area for better seal to reduce water seepage
  - Mesh drawstring storage bag with locking toggle included
  - Available sizes: S-M & XXL**



**S326**  
2.5 mm Formfitting Super-Stretch Neoprene Gloves with Grip Dots

- FEATURES:**
- Super-stretch neoprene gloves for divers, snorkelers and all watersports in 2.5 mm thickness
  - Help keep hands warm in temperate to cool water conditions without limiting mobility
  - Formfitting and comfortable, will not hinder use of fingers and thumb
  - Surface grip dots provide traction to hold on to slippery or smooth objects
  - A glove that balances warmth, comfort and range of motion
  - Available sizes: XS/S, M/L, XL/XXL**



**S680**  
5 mm Neoprene Kevlar-Reinforced Fabric Lined Glove

- FEATURES:**
- Kevlar surfaces protect hands from cuts, punctures and bites, and provide added grip
  - 5 mm fabric-lined neoprene for stretch and warmth
  - Velcro wrist strap for a custom, non-slip fit
  - A great safety glove spearfishing or tech, wreck or reef diving
  - Ideal for warm to cool water conditions
  - Available sizes: S-XXL**



**S780**  
3 mm Neoprene Kevlar-Reinforced Fabric Lined Glove

- FEATURES:**
- Kevlar surfaces protect hands from cuts, punctures and bites, and provide added grip
  - 3 mm fabric-lined neoprene for stretch and warmth
  - Velcro wrist strap for a custom, non-slip fit
  - A great safety glove spearfishing or tech, wreck or reef diving
  - Ideal for warm to cool water conditions
  - Available sizes: XS-XXL**

ITEM NUMBER	<b>S660</b>	<b>S900</b>	<b>S680</b>	<b>S780</b>	<b>S326</b>
DEALER PRICE	\$22.00	\$17.00	\$36.00	\$28.00	\$25.00
MSRP	\$44.00	\$34.00	\$72.00	\$56.00	\$50.00
MAP	\$37.40	\$28.90	\$61.20	\$47.60	\$42.50



## B220

### 3 mm Low Cut Boots

**FEATURES:**

- Low cut boots with 10mm(0.4") thick felt sole.
- 3mm neoprene with ROTEX upper.
- Great for walking on slippery coastal reefs
- Glued and blind stitched seam to minimize water flow.
- **Available sizes: 4-13**

## S7

### 5 mm Titanium and Spandex-Lined Vulcanized Rubber Sole Diving Boots

**FEATURES:**

- Titanium and spandex-lined neoprene boots with vulcanized rubber sole
- All seams are blind-stitched and double-glued to keep water out and increase seam strength
- Toe and heel caps for additional support and protection
- Built-in fin strap cleat helps keep fin straps securely in place
- Ultra-durable #10 YKK zipper with inner gusset to prevent seepage
- **Available sizes: 4-13**



IDEAL FOR RENTAL



## BT0430

### 3 mm Rental Diving Boots

**FEATURES:**

- 3 mm nylon II neoprene low-cut bootie with a stretchy ankle cuff
- Blind-stitched, glued seams
- Vulcanized rubber sole
- Wraparound toe and heel guards
- Large size mark on top perfect for rental use
- **Available sizes: 4-13**

## S19

### 5 mm Nylon II High-Cut Diving Booties with Vulcanized Rubber Sole

**FEATURES:**

- 5 mm nylon II high-cut dive and watersport boots
- Fin strap cleat holds fin straps securely in place
- Vulcanized rubber sole with additional heel cap offers protection and durability
- Durable, lightweight boot is ideal for rental use
- Ultra-durable #10 YKK zipper with inner gusset prevents seepage
- **Available sizes: 1-15**

IDEAL FOR RENTAL



## S38

### Versatile 3 mm Tropical Booties

**FEATURES:**

- Versatile 3 mm neoprene low-cut bootie with stretchy ankle cuff
- Blind-stitched, glued seams add durability and minimize water flushing
- Vulcanized rubber sole protects feet from rough or hot surfaces while providing traction
- Lightweight and durable
- **Available sizes: 1-13**

## S65

### 5 mm Titanium-Lined Boots with Sneaker Soles

**FEATURES:**

- 5 mm heavy duty dive boots with athletic sneaker style sole for comfort
- Double-glued, blind-stitched construction prevents water seepage
- Titanium lining for added warmth
- Heel and toe caps for durability and extra protection
- Ultra-durable #10 YKK zipper with underlying flap
- **Available sizes: 4-13**



### SIZE CHART

ITEM NUMBER	B220	BT0430	S38	S7	S19	S65
DEALER PRICE	\$28.50	\$26.50	\$23.50	\$38.00	\$31.00	\$49.00
MSRP	\$57.00	\$53.00	\$47.00	\$76.00	\$62.00	\$98.00
MAP	\$48.45	\$45.05	\$39.95	\$64.60	\$52.70	\$83.30

US	#1	#2	#3	#4	#5	#6	#7	#8	#9	#10	#11	#12	#13	#14	#15
EURO	30	31/32	33	34/35	36	37/38	39	40/41	42	43/44	45	46/47	48	49	50/51
CM	18.5	20	21	22	23	24	25	26	27	28	29	30	31	32	33
SIZE	6XS	5XS	4XS	XXXS	XXS	XS	S	M	ML	L	XL	XXL	XXXL	4XL	5XL

**NEW**

### B-330C

Felt Sole Boots

**FEATURES:**

- Low cut boots with 12mm(0.4") thick felt sole.
- 3mm neoprene with ROTEX upper .
- Great for walking on slippery coastal reefs
- Glued and blind stitched seam to minimize water flow.
- **Available sizes: #4 - #13**



BT-0630-GPR

### BT-0630

Tall Boots

**FEATURES:**

- 3 mm high-top (8 in) neoprene boots with vulcanized rubber sole
- All seams are flatlock-stitched for added durability and resistance to flushing
- Toe and heel caps for added support and protection
- Built-in fin strap cleat helps keep fin straps securely in place
- Ultra-durable #10 YKK zipper with inner gusset to prevent seepage
- **Available colors: GB, GPR**
- **Available sizes: GB: 4-13, GPR: 4-9**



BT-0630-GB

### B400

Tall Boots with 10 mm Thick Felt Sole

**FEATURES:**

- Tall cut boots rise above the ankle
- 10 ml felt sole provides traction on slick surfaces
- 3 mm Neoprene Nylon II upper for warmth and flexibility
- Toe and heel caps protect high wear areas
- Heavy-duty #10 YKK zipper
- **Available sizes: 4-13**



### S7-65

6.5 mm Titanium and Spandex-Lined Vulcanized Rubber Sole Diving Boots

**FEATURES:**

- All seams are blind-stitched and double-glued to keep water out and increase seam strength
- Titanium and spandex-lined neoprene boots with vulcanized rubber sole
- Toe and heel caps for additional support and protection
- Built-in fin strap cleat helps keep fin straps securely in place
- Ultra-durable #10 YKK zipper with inner gusset to prevent seepage
- **Available sizes: 4-13**



### BT0130

3 mm Diving Boots

**FEATURES:**

- 3 mm nylon II neoprene boots with a vulcanized sole
- All seams are blind-stitched to increase seam strength and keep water out
- Toe and heel caps for additional support and protection
- Built-in fin strap cleat helps keep fin straps securely in place
- Ultra-durable #10 YKK zipper with inner gusset prevents seepage
- **Available sizes: 4-9**



### SIZE CHART

ITEM NUMBER	B-330C	BT-0630	B400	S7-65	BT0130
DEALER PRICE	\$35.00	\$26.00	\$39.00	\$39.00	\$40.00
MSRP	\$70.00	\$52.00	\$78.00	\$78.00	\$80.00
MAP	\$59.50	\$44.20	\$66.30	\$66.30	\$68.00

US	#1	#2	#3	#4	#5	#6	#7	#8	#9	#10	#11	#12	#13	#14	#15
EURO	30	31/32	33	34/35	36	37/38	39	40/41	42	43/44	45	46/47	48	49	50/51
CM	18.5	20	21	22	23	24	25	26	27	28	29	30	31	32	33
SIZE	6XS	5XS	4XS	XXXS	XXS	XS	S	M	ML	L	XL	XXL	XXXL	4XL	5XL



CAP-16-BK

CAP-16-CAMO

CAP-16-KH

### CAP-16 IST Sun Hat

**FEATURES:**

- Multi function Outdoor Sun Hat
- Breathable fabric with wide brim
- Quick dry and Waterproof materials for diving without hassle
- Available colors: BK, CAMO, KH

ITEM NUMBER	CAP16
DEALER PRICE	\$15.00
MSRP	\$30.00
MAP	\$25.50

### SS-01

#### Anti-Jellyfish Sunscreen

IST research and develop the Mineral Sunscreen Lotion contains no artificial chemical ingredient. Contains Reef friendly formula without Octinoxate & Oxybenzone. The Anti-Jellyfish protection suits for all kinds of water sports activities.



**FEATURES:**

- Mineral Sunscreen lotion in SPF50
- Anti-Jellyfish formula
- Reef Friendly with natural ingredient
- Extracting from Laminaria Ochroleuca, Tocopheryl acetate, squalane and several elements brings moisturize and protection of skin.
- Fragrance Free for all skin types, provides protection from head to toe.



ITEM NUMBER	SS-01	SS-01/DOZ
DEALER PRICE	\$18.50	\$185.00
MSRP	\$37.00	\$370.00
MAP	\$31.45	\$314.50



SKB-SB

SKB-BK

SKB-FP\*

### SKB

#### Low-Cut Beach Socks

**FEATURES:**

- Lycra upper with stretchy ankle rim
- Smooth, flat-seam construction
- Comfortable and tough neoprene sole with anti-slip traction dots
- Neoprene heel and toe caps for extra protection and durability
- Wear alone, or use to prevent chafing inside of sandals or fins
- Available sizes: XS-3XL, \*SKB-FP: XS-2XL

SKB-10/GN

ITEM NUMBER	SKB
DEALER PRICE	\$13.00
MSRP	\$26.00
MAP	\$22.10



### SK1

#### 3 mm Neoprene II Low-Cut Socks

**FEATURES:**

- Available sizes: XS - XL

### SK2

#### 3 mm Nylon II Neoprene with Anti-Slip Dots on Soles

**FEATURES:**

- Available sizes: 2XS - 2XL

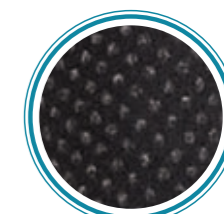

### SK8

#### 4 mm Neoprene Tall Super-Stretch Sock

**FEATURES:**

- 4mm high cut, super-stretch Neoprene socks
- Seams are blind stitched and double glued for durability and to prevent seepage
- Perfect for use in warm to cool water, can be layered under other booties for cold water dives
- Grip dots on the sole provide traction
- Rotex toe cap covering provides extra protection from rubbing on the high-wear toe area
- Available sizes: S - 2XL



ITEM NUMBER	SK1	SK2	SK8
DEALER PRICE	\$11.50	\$15.50	\$25.00
MSRP	\$23.00	\$31.00	\$50.00
MAP	\$19.55	\$26.35	\$42.50

### SIZE CHART

SIZE	US MEN'S	US WOMEN'S
XS	4 - 5	6 - 7
S	6 - 7	8 - 9
M	8 - 9	9 - 10
L	10 - 11	11 - 12
XL	12 - 13	13 - 14
XXL	14 - 15	15 - 16
XXXL	15 - 16	17 - 18



F/P\*



BK



BK/B



## PG-HOOD4 / HOOD4

### Spandex Hoods

#### FEATURES:

- Lycra spandex hood offers protection from UV rays and aquatic creature stings
- Multi-panel construction ensures formfitting comfort
- Flatlock stitching eliminates seam bulk and prevents skin chafing
- **Available sizes: XS-L, \*F/P: XS-M**

ITEM NUMBER	PG-HOOD4	HOOD4
DEALER PRICE	\$20.00	\$11.00
MSRP	\$44.00	\$22.00
MAP	\$37.40	\$18.70

PG-HDN0130



PG-HDN0150



## PG-HDN0130 (3 mm) / HDN0130 (3 mm)

## PG-HDN0150 (5 mm)

### Hoods

#### FEATURES:

- Blind stitch and triple glued hood
- Smooth skin face seal restricts water movement
- The bib can be tucked under wetsuit collar to maintain warmth
- Double-layered top panel with vent
- **Available sizes: S-XXL**

ITEM NUMBER	HDN0130	PG-HDN0130	PG-HDN0150
DEALER PRICE	\$17.60	\$22.50	\$26.00
MSRP	\$36.00	\$50.00	\$56.00
MAP	\$30.60	\$42.50	\$47.60

## NC1-SET

### Neoprene Suit Repair Glue Set

#### FEATURES:

- Two 1 oz tubes
- Includes 1 transparent glue and 1 black glue



## NC1

### Neoprene Suit Repair Glue

#### FEATURES:

- 1 oz
- **Available in transparent glue or black glue**



## NCL-1

### Wetsuit Cleaner

#### FEATURES:

- 8.5 oz
- Also removes chlorine
- Designed for all neoprene products



## NCL-2

### Neoprene Cleaner and Odor Remover

#### FEATURES:

- 2 oz
- Convenient travel size, concentrated formula
- Environmentally-friendly ingredients



ITEM NUMBER	NC1-SET	NC1	NCL-1	NCL-1/DOZ	NCL-2	NCL-2/DOZ
DEALER PRICE	\$8.50	\$4.50	\$9.00	\$90.00	\$8.50	\$85.00
MSRP	\$17.00	\$9.00	\$18.00	\$180.00	\$17.00	\$170.00
MAP	\$14.45	\$7.65	\$15.30	\$153.00	\$14.45	\$144.50

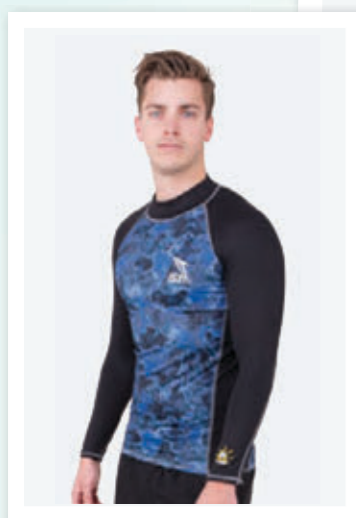

10B COLOR SHOWN



BKGY COLOR SHOWN

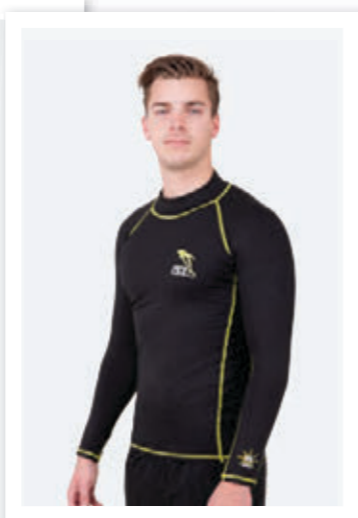

BK/Y COLOR SHOWN

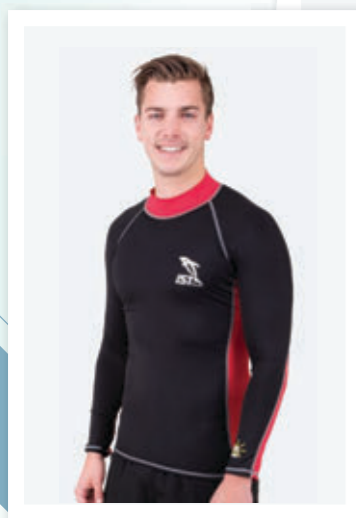

R COLOR SHOWN

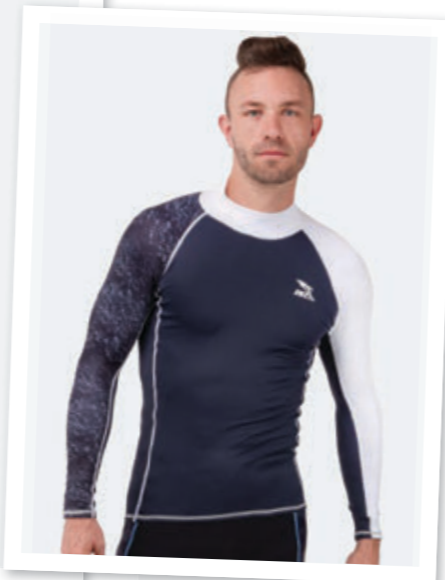

B COLOR SHOWN



## PG-DS46 / DS46

### Unisex Long-Sleeve Spandex Rash Guard

**FEATURES:**

- Long-sleeve dive shirt/rash guard with mock turtleneck collar
- Lightweight, stretchy spandex for a comfortable fit; flatlock stitching prevents chafing
- Constructed with inset sleeves and side panels for maximum range of motion without binding
- Perfect for use in warm water; can be layered under a wetsuit for cold-water dives or by individuals sensitive to neoprene
- Offers protection from the sun's UV rays, jellyfish and fire coral stings
- **Available sizes: S-XXXL**
- **Available colors: 10B, BKGY, B, R, BK/Y**

IDEAL FOR RENTAL



ITEM NUMBER	DS46	PG-DS46	DS56	CRSL001
DEALER PRICE	\$18.00	\$50.00	\$19.00	\$11.50
MSRP	\$40.00	\$100.00	\$38.00	\$30.00
MAP	\$34.00	\$85.00	\$32.30	\$25.50

FBK COLOR SHOWN

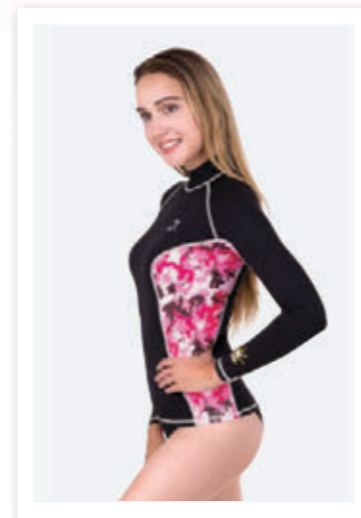

FP COLOR SHOWN

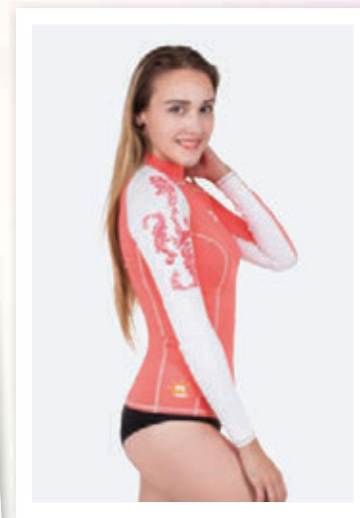
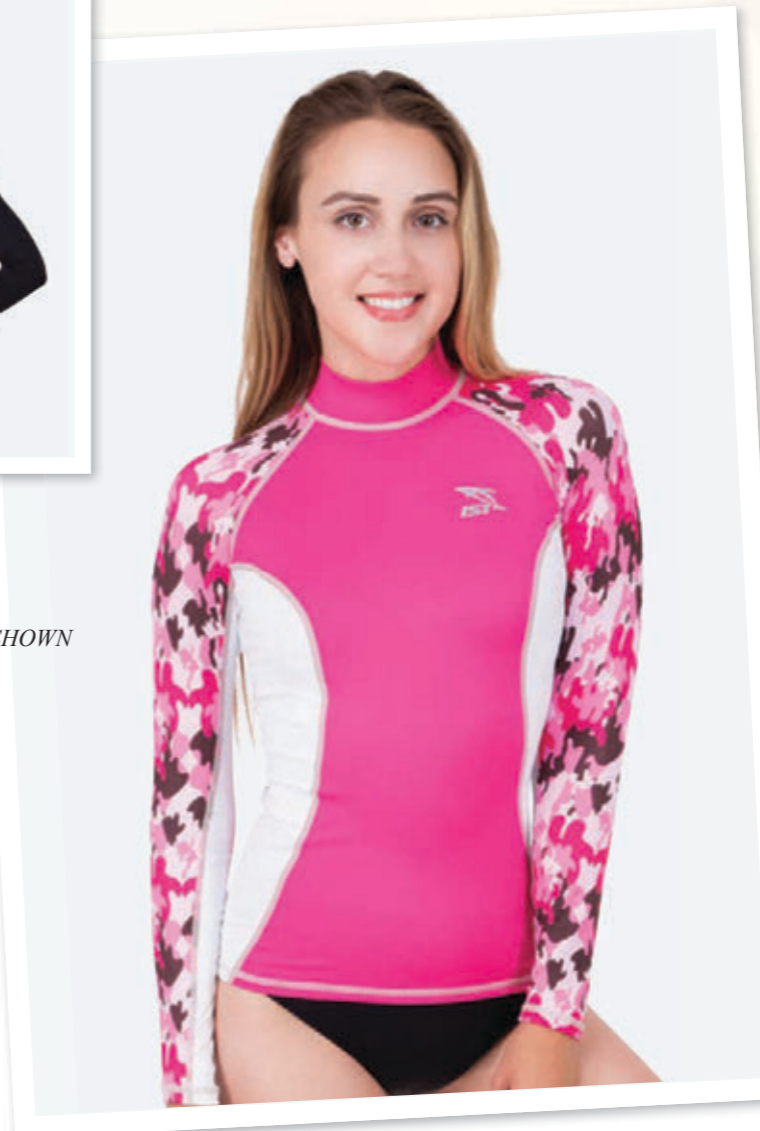

OR COLOR SHOWN

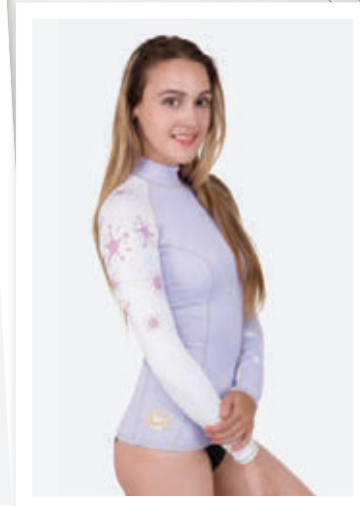

PR COLOR SHOWN

## DS56

### Women's Long-Sleeve Spandex Rash Guard

**FEATURES:**

- Long-sleeve dive shirt/rash guard with mock turtleneck collar
- Specially constructed for a better fit on women
- Lightweight, stretchy spandex for a comfortable fit; flatlock stitching prevents chafing
- Perfect for use in warm water; can be layered under a wetsuit for cold-water dives or individuals sensitive to neoprene
- **Available sizes: XS-XL**
- **Available colors: FBK, FP, OR, PR**

IDEAL FOR RENTAL



## CRSL001

### Unisex Long-Sleeve Spandex Rash Guard

**FEATURES:**

- Long-sleeve dive shirt/rash guard with mock turtleneck collar
- Lightweight, stretchy spandex with flatlock stitching prevents chafing
- Constructed with inset sleeves and side panels for maximum range of motion
- Perfect for use in warm to temperate waters
- Offers protection from the sun's UV rays, jellyfish and fire coral stings
- **Available sizes: S-XXL**





GY/B



F02

### PG-DS66

iCOOL Rash Guard

**FEATURES:**

- iCool technology is also applied on the material which provides not only UV protection but a better experience for all kinds of activities.
- Excellent for any outdoor and water sports activities
- Easy care
- UV Protect 50+
- Cool technology provides the perceived temperature 1 ~ 3°C lower than environment
- Design for female
- Comfortable T-shirt style
- **Available sizes: XS-XL**

ITEM NUMBER	PG-DS66	WS-017
DEALER PRICE	\$45.00	\$235.00
MSRP	\$90.00	\$470.00
MAP	\$76.50	\$399.50

### WS-017

Farmer John and step-in Jackets

**FEATURES:**

- 7mm Lycra/Plush Neoprene
- **Available sizes: men's XS-4XL, women's 5-15**

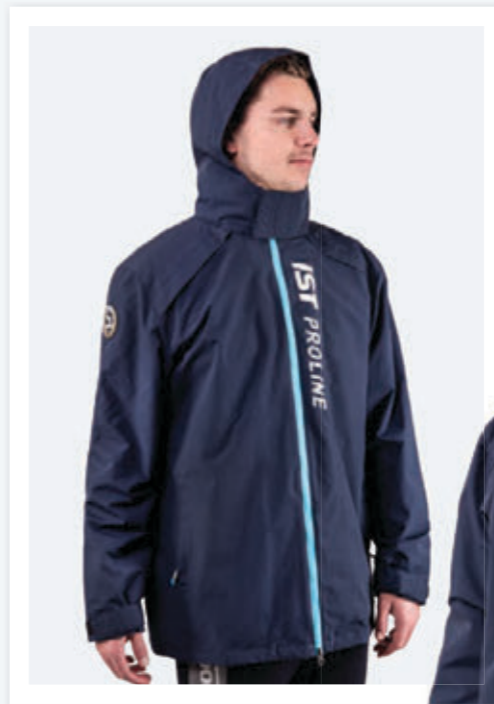

### CV-01

2-in-1 Windbreaker

**FEATURES:**

- Lightweight windbreaker with attachable neoprene vest
- Excellent for in between dives on the boat
- Interior vest:
  - 2 mm high-grade neoprene with front zipper
  - Super-stretch material at waist
- Exterior coat:
  - Lightweight water-repellent fabric
- **Available sizes: men's XS-3XL**



2-in-1

### BE-204

Divers Do It Deeper T-Shirt

Available sizes: men's XS-XXL



### BE-205

I Am A Diver T-Shirt

Available sizes: men's XS-XXL



ITEM NUMBER	CV-01	BE-204	BE-205
DEALER PRICE	\$120.00	\$17.00	\$17.00
MSRP	\$240.00	\$34.00	\$34.00
MAP	\$204.00	\$28.90	\$28.90



**NEW**



MP-210/AF-BS



MP-210/AF-W



EXTREME LOW VOLUME BUT WITH DEEP NOSE SPACE FOR MORE COMFORTABLE FITS



BUCKLE ATTACHED ON SKIRT FOR MORE FLEXIBLE WITHOUT FRAGILE PARTS. ENGRAVE LINES ON TOP FOR EASIER CLUTCH

## MP-210 & MP-210/AF

### SONIC Dive Mask

**FEATURES:**

- Extreme Low volume Frameless mask
- Made from hypoallergenic liquid silicone
- Perfect design for SCUBA and Free diving
- **Anti-fog lens available**
- **Available color: BS, W**

ITEM NUMBER	MP-210	MP-210/AF
DEALER PRICE	\$29.00	\$34.00
MSRP	\$96.00	\$106.00
MAP	\$81.60	\$90.10



DS21-BK/B

## DS21

### Full-Length Spandex Dive Skin/Rash Guard

**FEATURES:**

- Spandex dive skin.
- Excellent protection from the sun and marine creatures.
- Very stretchy, comfortable and easy to put on take off.
- Tall neck for extra sun protection.
- Stir-up heel and thumb loops to stop the dive skin from riding up.
- Uni-sex design
- **Available sizes: S-2XL**

ITEM NUMBER	DS21	MP208
DEALER PRICE	\$39.80	\$28.00
MSRP	\$99.00	\$79.00
MAP	\$84.15	\$67.15

**LOW PROFILE**

MP208-BS



## MP208

### ATUM Mask

**FEATURES:**

- Frameless twin lens mask constructed of soft, hypoallergenic liquid silicone
- Low interior volume ensures easy clearing and reduces drag in the water
- The Atum offers a broader field of vision with an ultra-low volume, giving the mask a wider field of vision
- The angle shape of the nose bridge reduces drag during descent, making the Atum streamlined and easy to use
- Matte finish



**MP201-BSM-BK/Y**  
Gray lenses with mirror reflection



**MP201-BSM-SV/R**  
Blue lenses with orange reflection



**MP201-BSM**

## MP-201-BSM

### PROTEUS Twin Lens Scuba Diving Snorkeling Mask

**FEATURES:**

- Designed to comfortably fit a wide range of facial profiles
- Tempered, scratch-resistant glass lenses for maximum clarity and safety
- Hypoallergenic silicone skirt resists pressure and remains comfortable at depth
- Buckles attach to skirt and will not interfere with fitting
- Mask can be folded flat for compact packing, ideal for use in a tech redundancy kit
- **Optical lenses available for in diopter from -1.0 to -8.0 in -0.5 decrements**



**LOW PROFILE**

## MP203-BSM

### HUNTER Twin Lens Low-Volume Diving/Snorkeling/Spearfishing Mask

**FEATURES:**

- Matte black skirt won't reflect light, making it easier to avoid startling creatures underwater
- Tempered, scratch-resistant glass lenses for maximum clarity and safety
- Compact mask with low internal volume for easy clearing
- Swiveling buckles attach to the skirt and won't interfere with fitting
- Mask can be folded flat for compact packing; ideal for use in a tech redundancy kit



**M200-BSM-R**



**M200-BSM-CB**

## M200-BSM

### SYNTHESIS 2-Window Optical Tinted Lens Aluminum Dive Mask

**FEATURES:**

- Aluminum frame with two-colored sub-frame; skirt made from hypoallergenic liquid silicone
- Adjustable mask buckles attach to the skirt for easy storage and weight reduction
- Fits a wide range of facial profiles with comfort
- Tinted, color-correcting lenses reduce glare at the surface and give a brighter, more accurate view underwater
- Tempered-glass twin lenses ensure clarity and safety; **optical lenses with diopter corrections -1.0 to -8.0 in -0.5 decrements and +1.0 to +4.0 in 0.5 increments**

ITEM NUMBER	MP201-BSM	MP201-BSM-BK/Y, MP201-BSM-SV/R	MP203-BSM	M200-BSM
DEALER PRICE	\$28.00	\$38.00	\$33.00	\$45.00
MSRP	\$79.00	\$95.00	\$89.00	\$148.00
MAP	\$67.15	\$80.75	\$75.65	\$125.80



### M14-BSM-06

VEGA Twin, Tinted Low-Volume Spearfishing Mask

**FEATURES:**

- Compact mask with low internal volume for easy clearing
- Tempered, scratch-resistant glass lenses for maximum clarity and safety
- Tinted lenses reduce glare at the surface and conceal the hunter's eyes from prey
- Swiveling buckles attach to the skirt and will not interfere with fitting
- Mask can be folded flat for compact packing; ideal for use in a tech redundancy kit



LOW PROFILE

### M88-GS-07

Camouflage Twin Lens Scuba Diving/Snorkeling Mask

**FEATURES:**

- Camouflage frame and skirt break up the mask outline underwater to help conceal divers from prey
- Tempered, scratch-resistant glass lenses for maximum clarity and safety
- Hypoallergenic silicone skirt resists pressure at depth and remains comfortable on a wide range of facial profiles
- Bendable buckles attach to the skirt and will not interfere with fitting
- Mask can be folded flat for compact packing; ideal for travel or use in a tech redundancy kit



### FRA01/F

Full Foot Pocket Apnea Freediving/Spearfishing Fins

**FEATURES:**

- Purpose-built long fins for freediving and spearfishing
- Rubber foot pocket provides a comfortable, snug fit and enhances performance with its combination of flexibility and durability
- 22° angled, flexible blade for a more efficient, powerful kick
- Open toe box for quick draining
- Sturdy, attractive carrying bag included

SIZE	S/M	M/L	L/XL
US	8 - 9	10 - 11	12 - 13
EURO	41 - 42	43 - 44	45 - 46

ITEM NUMBER	M14-BSM-06	M88-GS-07	FRA01/F
DEALER PRICE	\$29.00	\$23.00	\$90.00
MSRP	\$70.00	\$69.00	\$180.00
MAP	\$59.50	\$58.65	\$153.00



## WSH-04

### 5 mm 2-Piece Camo Wetsuit

**FEATURES:**

- Made of high-grade 5 mm neoprene with nylon fabric
- 2-piece wetsuit with top and pants
- Beaver tail with heavy-duty POM buckles
- Blind-stitched construction
- Tough Rotex padding at chest and knees
- Smooth seal at wrists and ankles
- **Available sizes: men's S-XXL**

ITEM NUMBER	WSH-04	WS-826	PG-WS-826	S-926
DEALER PRICE	\$200.00	\$121.00	\$156.00	\$17.50
MSRP	\$400.00	\$245.00	\$330.00	\$35.00
MAP	\$340.00	\$208.25	\$280.50	\$29.75



## PG-WS-826 / WS-826

### 3 mm Camo Wetsuit

**FEATURES:**

- 3 mm high-grade neoprene
- Flatlock-stitch construction
- Tough Rotex material on elbow and knee pads for more protection
- 5 mm chest loading pad
- **Available sizes: men's S-XXL**



## S-926

### Camo Dive Gloves

**FEATURES:**

- 2 mm freediving gloves with Amara palm
- **Available color: 10/BY**

PG-VSH-100-10B



PG-VSH-100-10/BY



PG-VSH-100-10GN

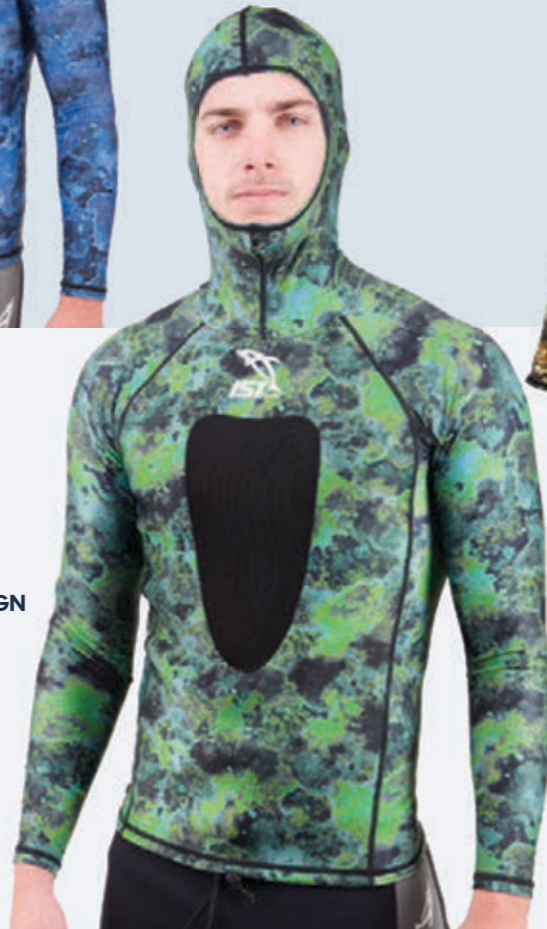

## PG-VSH-100

Camouflage Spearfishing Rashguard with Hood and Loading Pad

### FEATURES:

- Camouflage rashguard with hood helps conceal the underwater hunter
- 2 mm neoprene front and back panels for warmth and durability
- Rotex-covered front foam panel protects chest when loading
- Lycra sleeves, side panels and hood allow full range of motion
- Drawstring waist with locking toggle ensures a sleek fit and smooth line
- **Available in sizes S - XXL**

ITEM NUMBER	<b>PG-VSH-100</b>
DEALER PRICE	\$56.00
MSRP	\$112.00
MAP	\$95.20



VSA0240-BK



VSA0240-10/BY

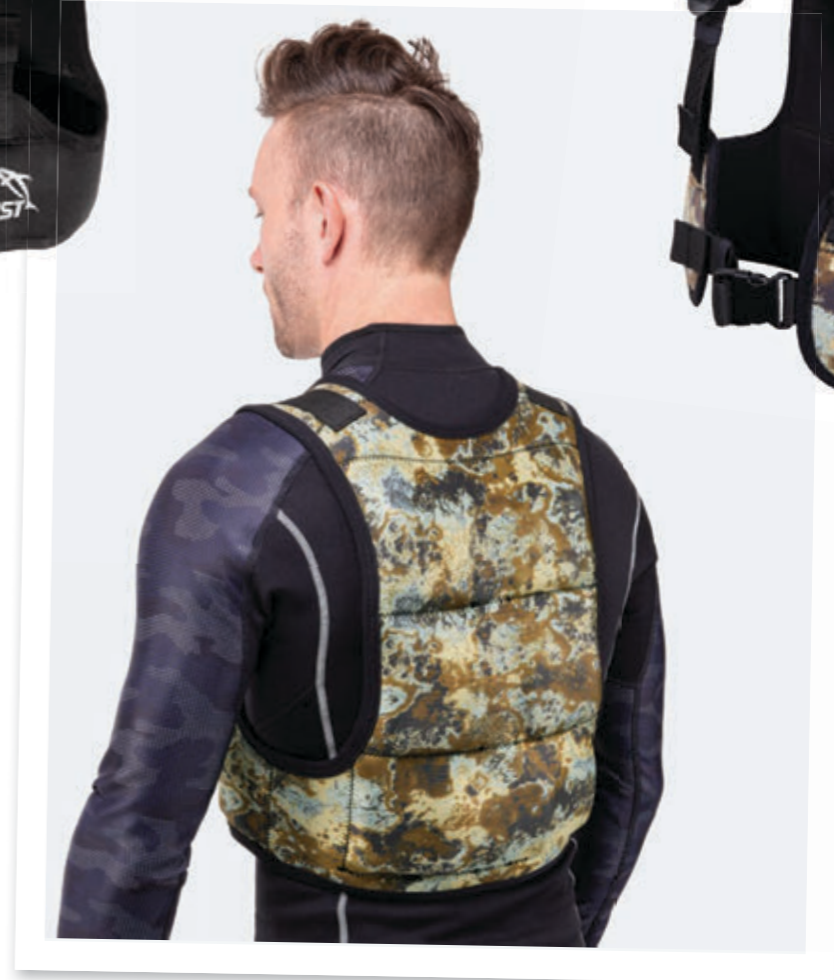

## VSA0240

Freediving/Apnea Weight Vest, Holds Up to 35 lbs

### FEATURES:

- 4 mm neoprene vest with eight integrated weight pockets
- Each pocket can hold up to 2 kg (4.4 lbs) in weight
- Fully-adjustable, heavy-duty, 1.5 in wide webbing straps
- Two sliding webbing keepers included
- Large quick-release buckle at the waist
- **Available sizes: M, L, XL**
- **Available colors: BK, 10/BY**



ITEM NUMBER	<b>VSA0240</b>
DEALER PRICE	\$45.00
MSRP	\$90.00
MAP	\$76.50

SIZE	M	L	XL
WAIST (in)	30 - 36	32 - 39	34 - 42

## GLA01-09

### 2 mm Camouflage Neoprene Spearfishing Glove with Amara Palm

**FEATURES:**

- Camouflage spearfishing glove helps conceal the hunter's hands underwater
- 2 mm neoprene construction for stretch and comfort
- Amara leather palm and finger surfaces for reliable grip
- Extra reinforcement on high-wear fingertip and palm surfaces
- Velcro wrist straps ensure a non-slip fit
- **Available colors: brown**
- **Available in size S-XXL**



## SKA0130-09 SKA0150-09 SKA0170-09

### Nylon II Neoprene Camouflage Spearfishing Socks

**FEATURES:**

- Nylon II neoprene fin socks in camouflage print for spearfishing; available in 3, 5 and 7 mm
- Smooth-skin ankle seal prevents seepage
- High cut prevents ankle chafing from straps when used with open-heel fins; allows for tucking into exposure suit
- Grip dots on the sole provide traction
- Perfect for use in warm to temperate water
- **Available colors: brown**
- **Available sizes: S-XXL**



ITEM NUMBER	GLA01-09	SKA0130-09	SKA0150-09	SKA0170-09
DEALER PRICE	\$14.00	\$13.00	\$15.00	\$17.00
MSRP	\$40.00	\$35.00	\$45.00	\$50.00
MAP	\$34.00	\$29.75	\$38.25	\$42.50

## SK-9

### 3mm Freediving boat socks

**FEATURES:**

- 3mm ultra high-grade neoprene lined with smooth skin outside.
- Design to be worn with freediving fins to make you to fit the foot pocket more to reduce unnecessary effort to be put in kicking.
- Blind-stitching technology sealed with rubber glue to block the water outside.
- Boat socks design to make your legs look longer with elegance lines.
- Anti-slip dots at soles.



Sizes	XS	S	M	L	XL
US	4-6	6-8	8-10	10-12	13
EUR	34-38	38-41	41-44	44-47	48
CM	22-24	24-26	26-28	28-30	31

Towel Fabric  
(Excellent comfort & keeps warm)



Inside the sock

Open cell  
(Prevent the sock from falling off)

ITEM NUMBER	SK-9
DEALER PRICE	\$22.00
MSRP	\$44.00
MAP	\$37.40



## FD-BUOY

### Freediving Buoy

**FEATURES:**

- 15" inner diameter Freediving Buoy made from heavy duty 600D PU coated polyester fabric for outer shell; ultra high-grade rubber for inner tire
- 6 handles located around the buoy allows several divers to use at the same time
- 2 stainless steel D-ring at sides of the buoy for connecting with other buoys if necessary
- 2 YKK #10 zips at front cover for easy operation and also prevent stuffs from falling out
- 4 stainless steel grommets at bottom to drain water
- 2 stainless steel D-rings are fixed at bottom with extra durable 2" polyester webbing for divers to connect weight and rope; max. dry weight loading 300KG (660lb)
- Comes with a tire inflation adapter can be connected to a BC hose



Comfortable hand grip



2 shoulder straps designed for easier carrying



Double mesh bag for storage personal item



D-ring for rope storage

## FD-R/50M

### Freediving Static Rope in 50 Meters (164 ft)

**FEATURES:**

- 10mm in rope diameter / 50 meters (164 ft) in total length
- Static elongation of the rope <5%
- Neon color designed for better visibility underwater
- The rope holds up to 1800Kgs (3,968lbs)



## FD-IT/15

### Inner Tire

**FEATURES:**

- High quality natural rubber compounded with special formula makes the tire more durable than other rubber products
- Comes with US standard TR-15 valve, can be inflated with bicycle inflator or IST N-8
- Dimension: Inner Diameter: 390mm (15.35")

Otter Diameter: 750mm (29.53")



## N-8

### Tire Inflator

**FEATURES:**

- Copper chrome plating covered by aluminum alloy
- QD connector design for BC hose
- With this inflator, FD-IT/15 inner tire can be fully inflated in 15 seconds



ITEM NUMBER	FD-BUOY	FD-R/50M	FD-IT/15	N-8
DEALER PRICE	\$160.00	\$145.00	\$55.00	\$12.00
MSRP	\$320.00	\$290.00	\$110.00	\$24.00
MAP	\$272.00	\$246.50	\$93.50	\$20.40

Telescopic handle can be stowed away when not in use. Super light but durable polyester fabric makes the bag suited for traveling and it weighs only 11 lb.



**BG03**  
Heavy-Duty Roller Backpack

**FEATURES:**

- Accommodates two sets of adult BCDs, two sets of regulators, two adult 7 mm full wetsuits, two pairs of adult booties, two pairs of military-style rubber fins and more
- Silent shock-absorbing wheels; telescopic handle; adjustable, padded shoulder straps instantly convert this roller bag to a backpack
- **Dimensions: 27.25 x 16 x 17 in with a capacity of 131 L**
- **Weights: 11 lb**



**BG04**  
Freediving Backpack

**FEATURES:**

- Constructed with heavy-duty 600D PU-coated polyester
- Foam-molded back pad and shoulder straps provide comfortable weight displacement
- This small backpack with a dimension of **13 x 14.2 x 18.5 in** yet it is still roomy enough for all of your spearfishing gear
- Extra straps to hold your fins and spearguns easily
- Two front pockets for keys, phones and wallets



**BG-05**  
Lightweight Rolling Dive Bag

**FEATURES:**

- Made of durable 600D polyester fabric
- Adjustable padded shoulder straps for secondary use
- Telescopic handle can be stowed away when not in use
- Capacity: 103 L
- Weight: 8.8 lb
- **Dimensions: 28.35 x 15.75 x 14.15 in**

ITEM NUMBER	BG03	BG04	BG-05
DEALER PRICE	\$190.00	\$45.00	\$158.00
MSRP	\$380.00	\$90.00	\$316.00
MAP	\$323.00	\$76.50	\$268.60



## MGB-36

### Mesh Bag

**FEATURES:**

- Lightweight, tough 600D polyester fabric with durable nylon mesh
- Roomy, lightweight and easy to maintain
- **Dimensions: 29.5 x 11.8 x 9.4 in**



IDEAL FOR RENTAL

## MGB-10

### Large Quick-Dry Collapsible Mesh Backpack for Watersports

**FEATURES:**

- Large collapsible wet gear backpack with mesh front, solid bottom and back, padded shoulder straps, side- and top-carrying handles, sleeve drawstring top closure
- Collapses into its own zippered bag for storage and travel
- Solid bottom has drainage hole to release water when carrying wet gear
- **Fully extended dimensions: 29 x 14 x 16 in**
- **Folded dimensions: 9.8 x 7.9 x 2.7 in**



## MGB-11

### Large Collapsible Mesh Duffel Bag for Diving, Snorkeling & Travel

**FEATURES:**

- Quick-drying mesh construction
- Separate front zipper compartment
- **Dimensions: Ø 16 x 32 in**



IDEAL FOR RENTAL

HEAVY-DUTY

## BGM02

### Extra-Sturdy One-Hand Release Game Bag with Mesh Bottom

**FEATURES:**

- Sturdy bag that's ideal for containing lobster, crab or other hard-to-handle live catches
- Spring-loaded handle for single-handed operation
- Bottom mesh for quick drainage and drying
- Heavy-duty 420D nylon and stainless steel handle
- Tough plastic ring on reverse for hanging from belt or hook
- **Dimensions: 27 x 16 in**



HEAVY-DUTY

## BGM05

### Heavy-Duty 420D Nylon Watersports and Equipment Mesh Bag

**FEATURES:**

- Roomy interior holds large catch or gear
- Large heavy-duty 420D nylon stands up to wear
- Sturdy stainless steel handle with clip
- Easy to clean with a freshwater rinse
- Tough, quick-drying mesh body
- **Dimensions: 35.4 x 23.6 in**

IDEAL FOR RENTAL



ITEM NUMBER	MGB-36	MGB-10	MGB-11	BGM02	BGM05
DEALER PRICE	\$38.50	\$28.00	\$23.00	\$45.00	\$24.00
MSRP	\$77.00	\$56.00	\$46.00	\$90.00	\$48.00
MAP	\$65.45	\$47.60	\$39.10	\$76.50	\$40.80

### DB-10L 10-Liter Dry Bag

**FEATURES:**

- Lightweight, durable dry bag made from environmentally-friendly 500D TPU-coated material
- Features 1.5 in webbing strap
- **Dimensions: 8.1 x 18.5 in**



### DB-20L-B 20-Liter Dry Bag

**FEATURES:**

- Lightweight, durable dry bag made from environmentally-friendly 500D TPU-coated material
- Features 1.5 in webbing strap
- **Dimensions: 9.3 x 24 in**



ITEM NUMBER	DB-10L	DB-20L-B
DEALER PRICE	\$16.50	\$19.00
MSRP	\$33.00	\$38.00
MAP	\$28.05	\$32.30

### DB-40L 40 L Dry Bag with Adjustable Cross-Body Strap

**FEATURES:**

- Multipurpose dry bag with cross-body strap and double-roll top
- Constructed of sturdy, waterproof 500D PVC material with fusion-welded seams
- 40 L - padded shoulder strap



ITEM NUMBER	DB-40L
DEALER PRICE	\$23.00
MSRP	\$46.00
MAP	\$39.10



### CHSA003 Aluminum Single-Segment Compact Pole Spear with 3-Prong Paralyzer Tip

**FEATURES:**

- Traditional style spearfishing pole; ideal for hunting lionfish
- Annealed aluminum shaft is strong and stays rigid
- Hollow tube with 3/4 in diameter
- Includes sturdy, attractive, compartmentalized case
- **Dimensions:** fully-assembled length: 2 ft 9 in; single-segment pole length: 28 in; spearhead is 14 mm on the female side; prong length: 5 in
- **Note: this item is subject to a 10% excise tax**

### CHSR-01 Pole Spear Rubber Sling



### CHSJ01 Universal Tip Adapter



### CHSAP-3B Aluminum Pole 3-Prong Paralyzer Tip

▪ **Note: this item is subject to a 10% excise tax**



ITEM NUMBER	CHSA003	CHSR-01	CHSJ01	CHSAP-3B
DEALER PRICE	\$28.00	\$5.00	\$12.00	\$15.00
MSRP	\$56.00	\$15.00	\$30.00	\$30.00
MAP	\$47.60	\$12.75	\$25.50	\$25.50



## T1000

**ORION1000+s Premium Color Correcting, Multi-Mode LED Dive Torch**

**FEATURES:**

- 700 lm, Color Rendering Index (CRI) of 80 and 3500K light color temperature reveal true colors at depth
- 5 operation modes, including SOS and Flash
- Waterproof to depth of 330 ft
- Single pushbutton control with multicolor battery indicator light ring
- 100 min burn time at 100% power on a full charge
- Battery is not included

## LS12

**Dive Beacon**



**FEATURES:**

- Available colors: B, R, GN
- Comes with lanyard and batteries

## T-50

**Dive Strobe**



**FEATURES:**

- One-piece main torch body design
- Two O-rings provide a sealed construction
- Three modes of operation
- Battery is not included
- Available colors: MK, R

ITEM NUMBER	T1000	LS12	T-50
DEALER PRICE	\$100.00	\$5.00	\$86.00
MSRP	\$200.00	\$10.00	\$172.00
MAP	\$170.00	\$8.50	\$146.20

LS12 TECH SPECIFICATIONS	
BATT. TYPE	3 x G13A
WEIGHT	0.04 lbs (dry)
BURN TIME	72 hrs
DIMENSIONS	1.77 x 0.87 in

T-50 TECH SPECIFICATIONS	
BULB TYPE	CREE XM-L2 U2 LED
LED LIFE	50,000 hrs
MAX. OUTPUT	800 lm
BURN TIME	2-8 hrs
MAX. DEPTH	328 ft
WEIGHT	120 g (0.27 lb) without battery
BUOYANCY	Negative
BATTERY TYPE	2 x CR123A primary lithium batteries or 1 x 18650 rechargeable lithium-ion battery
Beam Angle	15 degrees
Dimensions	5.24 x 1.14 in
Mode Selections	high, low, SOS



## T-60

**Apollo LED Torch**

**FEATURES:**

- Five modes: high, mid, low, SOS, off
- Magnetic power switch
- Lightweight 6061-T6 aluminum material
- Light diffuser attachable
- Patented built-in sliding light diffuser
- Battery is not included

TECH SPECIFICATIONS	
BULB TYPE	CREE XM-L2 U3 (1)
BRIGHTNESS	1200 lm
BURN TIME	2-10 hours
MAXIMUM DEPTH	328 ft
WEIGHT (DRY)	116 g / 0.26 lb (without battery)
BUOYANCY	Negative
BATTERY TYPES	18650 rechargeable Li-ion (1) OR CR123A primary lithium batteries (2)

## T101

**Heavy-Duty Rechargeable Lantern Style Compact LED Dive Torch**

**FEATURES:**

- Rechargeable LED dive torch in a rugged, anodized aluminum casing with lantern-style handle
- Switch lock prevents accidental activation to preserve battery life
- Double O-ring seal, waterproof to a depth of 328 ft
- Unscrew the main body to reveal interior charging port (charging cable included)
- Great for use as rental equipment



TECH SPECIFICATIONS	
BULB TYPE	3 High-Power LEDs
LED LIFE	+10,000 hrs
COLOR TEMP.	5500 K
BRIGHTNESS	660 lm
BURN TIME	3+ hrs
CHARGING TIME	Approx. 10 - 12 hrs
MAX. DEPTH	328 ft
WEIGHT	1.8 lb
BUOYANCY	Negative
BATTERY TYPE	Rechargeable lithium-ion, 4.2 V x 10400 mA/H
BATTERY LIFE	Up to 300 recharging cycles

## T16

**High-Powered LED 3 W Dive Torch**

**FEATURES:**

- Rated waterproof to a depth of 197 ft
- 220 lm dive torch with approximate 8 hr burn time
- Switch lock prevents accidental activation
- Includes toggle-lock leash with cushioned wrist sleeve
- Battery is not included
- Dimensions: 6.2 x 2.4 x 2 in
- Available colors: BK, O



TECH SPECIFICATIONS	
LED LIFE	+10,000 hours
COLOR TEMP.	5500 K
BRIGHTNESS	220 lm
BURN TIME	Approx. 8 hrs
MAX. DEPTH	197 ft
WEIGHT	0.36 lbs without battery
BUOYANCY	Positive
BATTERY TYPE	3 C-Size batteries

ITEM NUMBER	T-60	T101	T16
DEALER PRICE	\$105.00	\$289.00	\$46.00
MSRP	\$210.00	\$578.00	\$105.00
MAP	\$178.50	\$491.30	\$89.25

### K21

#### Dual-Edge Spearfishing Knife with One-Hand Quick-Release Case

**FEATURES:**

- Needle point knife constructed of hard 420-grade stainless steel
- Includes full-length smooth edge, serrated section and cutting notch
- Sharp tip for quickly dispatching speared fish or game
- Contoured handle with thumb guard
- Case with quick-release tab for one-handed operation and rubber knife straps included
- **Overall length: 8 3/4 in**
- **Blade length: 4 1/4 in**



### K30

#### Titanium BC Knife

**FEATURES:**

- Compact dive knife, dual-edge blade constructed of high-grade #6-4 titanium
- Offers a smooth edge, serrated edge and cutting notch
- Pointed tip for prying or loosening tightly wound entanglements
- Contoured handle with recessed center for grip
- Includes durable nylon sheath; can be mounted upside down on BCD shoulder strap or stored in BCD pockets
- **Overall length: 5 3/4 in**
- **Blade length: 2 3/4 in**
- **Available colors: B, BK, GN**



### K25

#### Knife Scissors

**FEATURES:**

- 420-grade stainless steel with pointed-tip blade
- Rubber knife straps included
- Easy one-hand operation
- **Dimensions: 11 in**



### K40

#### Folding Knife

**FEATURES:**

- Foldable 420-grade stainless steel BC knife
- Includes lanyard
- **Dimensions:**
  - **Extended: 8.25 in**
  - **Folded: 4.7 in**



### KB01 (PAIR)

#### 17.7 In Rubber Knife Strap



ITEM NUMBER	K25	K40	K21	K30	KB01
DEALER PRICE	\$45.00	\$17.50	\$28.00	\$45.00	\$5.00
MSRP	\$90.00	\$35.00	\$56.00	\$90.00	\$10.00
MAP	\$76.50	\$29.75	\$47.60	\$76.50	\$8.50

### CPR

#### CPR Pocket Resuscitator Mask

**FEATURES:**

- Allows mouth-to-mouth resuscitation without physical contact
- Made from hypoallergenic silicone
- Separate oxygen tube inlet
- Includes protective case



### CAP7

#### IST Baseball Cap



### H3

#### Wetsuit Hanger

**FEATURES:**

- Flexible arms can be shaped for suit hanging
- Padded contact surface to prevent creasing or marking while hanging
- Hook can be disassembled to save storage space



### H6

#### Diving Equipment Hanger

A versatile hanger that can be used to hang equipment such as a BCD, regulator, gloves or boots.



### H7

#### 2-In-1 Drying Hanger

**FEATURES:**

- 2-in-1 hanger for post-dive drysuit and regulator drying
- Lightweight structure yet ultra-strong.
- Built-in dummy cylinder valve for easy regulator attachment (DIN/yoke compatible)
- Can be disassembled to save storage space



**NEW**

### H8

#### Wetsuit Hanger

Colors: B, Y



### H9

#### Multi-Purpose Hanger

- A versatile hanger which can be used to hang equipment such as regulator, gloves, BCD and boots.
- Colors: B, Y

**NEW**



ITEM NUMBER	CPR	CAP7	H3	H6	H7	H8	H9
DEALER PRICE	\$11.50	\$12.00	\$9.50	\$9.00	\$13.00	\$5.00	\$5.00
MSRP	\$23.00	\$24.00	\$19.00	\$18.00	\$26.00	\$10.00	\$10.00
MAP	\$19.55	\$20.40	\$16.15	\$15.30	\$22.10	\$8.50	\$8.50

### WR1

#### Underwater Writing Slate

**FEATURES:**

- Hook-on clip for attachment to belt or BC
- Quick-release buckle for fast retrieval
- Dimensions: 5 x 6 in



### WR3

#### Multi-Sided Underwater Slate

**FEATURES:**

- Multi-sided, three-layer waterproof slate with elastic hinge bands for holding selected layer open or keeping closed when not in use
- Velcro strap for secure attachment to arm; four replacement elastic bands and replacement pencil included
- Dimensions: 4.1 x 4.7 in



### WR5

#### Dolphin Tech Refillable Underwater Notebook

**FEATURES:**

- Underwater notebook with 25 reusable waterproof pages; refills available
- Durable 2250D PU-coated woven ballistic nylon cover
- Clear window pockets on the inner and outer back cover
- Dimensions when open: 8 x 10 in
- Dimensions when closed: 8 x 5 in



### WR5-REFILL

#### Underwater Notebook Refill

**FEATURES:**

- 25-page refill for IST WR-5 Dolphin Tech Refillable Underwater Notebook
- Dimensions when open: 7 x 8 in
- Dimensions when closed: 7 x 4 in



### WR6/A

#### Underwater Slate with Locking Retractor and Ruler

**FEATURES:**

- Underwater slate with locking retractable line
- 6 in ruler stamped along one edge
- Dimensions: 3.9 x 5.9 in (10cm x 15cm)
- Stainless steel wire length: 18.7 in (54cm)



ITEM NUMBER	WR1	WR3	WR5	WR5-REFILL	WR6
DEALER PRICE	\$6.00	\$10.50	\$17.50	\$7.00	\$18.00
MSRP	\$12.00	\$25.00	\$35.00	\$14.00	\$36.00
MAP	\$10.20	\$21.25	\$29.75	\$11.90	\$30.00

**NEW**

**TA-8**  
Signaling Devices

- FEATURES:**
- Stainless steel underwater shaker with magnetic device to stop unwanted rattle
  - Overall length: 5.9 in (15cm)**



**TA5**



**KC01-A**



**KC12**



**TAG**



**TA**



**TA7**



**WH04**



ITEM NUMBER	DESCRIPTION	COLOR	DEALER	MSRP	MAP
<b>KC01-A</b>	Tank-Shaped Key Ring	SV, B, G	\$8.00	\$16.00	\$13.60
<b>KC12</b>	Shark Keychain Bottle Opener	BK, B, GN	\$1.50	\$5.00	\$4.25
<b>TAG</b>	Luggage Name Tag	N/A	\$1.00	\$2.00	\$1.70
<b>TA5</b>	Compact Stainless Steel Underwater Shaker	N/A	\$22.00	\$44.00	\$37.40
<b>NEW TA-8</b>	Signaling Devices	N/A	\$28.00	\$56.00	\$47.60
<b>TA</b>	Tank Banger	N/A	\$5.50	\$12.00	\$10.20
<b>TA7</b>	Aluminum Pointer with Ruler and Lanyard	N/A	\$11.00	\$22.00	\$18.70
<b>WH04</b>	Split-Fin-Shaped Whistle	B, BK, O, NY	\$1.75	\$5.00	\$4.25

**WB15**

Rubber Weight Belt

- FEATURES:**
- Sturdy stainless steel buckle
  - Rubber belt is stretchy, self-adjusts and adapts at different ocean depths
  - Available sizes: 51.1 in and 59 in**



ITEM NUMBER	WB15-M	WB15-L
DEALER PRICE	\$29.00	\$31.00
MSRP	\$60.00	\$65.00
MAP	\$51.00	\$55.25

**NEW**

**WK-06**  
Multi-Functional Weight Plate

- FEATURES:**
- Material: 5052 Aluminum + Black Coating
  - Weight capacity: 4.4lb (2kg) per plate
  - Dimension: 2.2 x 3 x 0.1 in (5.6 x 7.6 x 0.25 cm)**



**WB12**



**BB3**



**WB10**



**BB**



**WK (4 pcs)**



**WK02**



**WK03**

ITEM NUMBER	DESCRIPTION	COLOR	DEALER	MSRP	MAP
<b>WB10</b>	60 x 2 in Weight Belt with Plastic Buckle	BK, B, NY	\$7.50	\$15.00	\$12.75
<b>WB12</b>	60 x 2 in Weight Belt with BB-3 Stainless Steel Buckle	BK	\$12.00	\$25.00	\$21.25
<b>BB</b>	Plastic Belt Buckle	BK, B, NY, P, R	\$3.50	\$7.00	\$5.95
<b>BB3</b>	304 Stainless Steel Cam Belt Buckle	N/A	\$7.00	\$14.00	N/A
<b>WK</b>	Webbing Keeper	BK, B, NY, P, R	\$3.50	\$7.00	\$5.95
<b>WK02</b>	D-Ring Webbing Keeper	N/A	\$6.00	\$12.00	\$10.20
<b>WK03</b>	Stainless Webbing Keeper	N/A	\$4.50	\$9.00	\$7.65
<b>NEW WK-06</b>	Multi-Functional Weight Plate	N/A	\$9.50	\$19.00	\$16.15



ITEM NUMBER	DESCRIPTION	COLOR	DEALER	MSRP	MAP
<b>SD1</b>	Soft-Tube Lanyard with Tube Sleeve and Stopper	BK, NY	\$3.50	\$7.00	\$5.95
<b>SP2A</b>	Small Stainless Steel 316 Swivel Clip with 1 in Webbing	N/A	\$7.00	\$16.00	\$13.60
<b>SP6A</b>	Coil Lanyard with Quick-Release Buckle	N/A	\$13.00	\$30.00	\$25.50
<b>SP31A</b>	4 in Stainless Steel Double-End Clip	N/A	\$8.00	\$18.00	\$15.30
<b>SP32A</b>	4 in Big Stainless Steel Clip	N/A	\$8.00	\$18.00	\$15.30
<b>SP33A</b>	2.8 in Stainless Steel Small Clip	N/A	\$7.50	\$17.00	\$14.45
<b>SP34AF</b>	2 in Stainless Steel Quick Link	N/A	\$4.00	\$8.00	\$6.80
<b>SP35AF</b>	1.6 in Stainless Steel Quick Link: 4 mm Wire Thickness	N/A	\$3.50	\$7.00	\$5.95
<b>SP37A</b>	3.3 in 316 Grade Stainless Steel Clip	N/A	\$7.50	\$17.00	\$14.45
<b>SP38A</b>	3.3 in 316 Grade Stainless Steel Clip	N/A	\$8.00	\$16.00	\$13.60
<b>SP41A</b>	4.25 in 316 Grade Stainless Steel Clip	N/A	\$7.50	\$17.00	\$14.45
<b>SP42A</b>	4.3 in Stainless Steel Clip	N/A	\$8.00	\$16.00	\$13.60

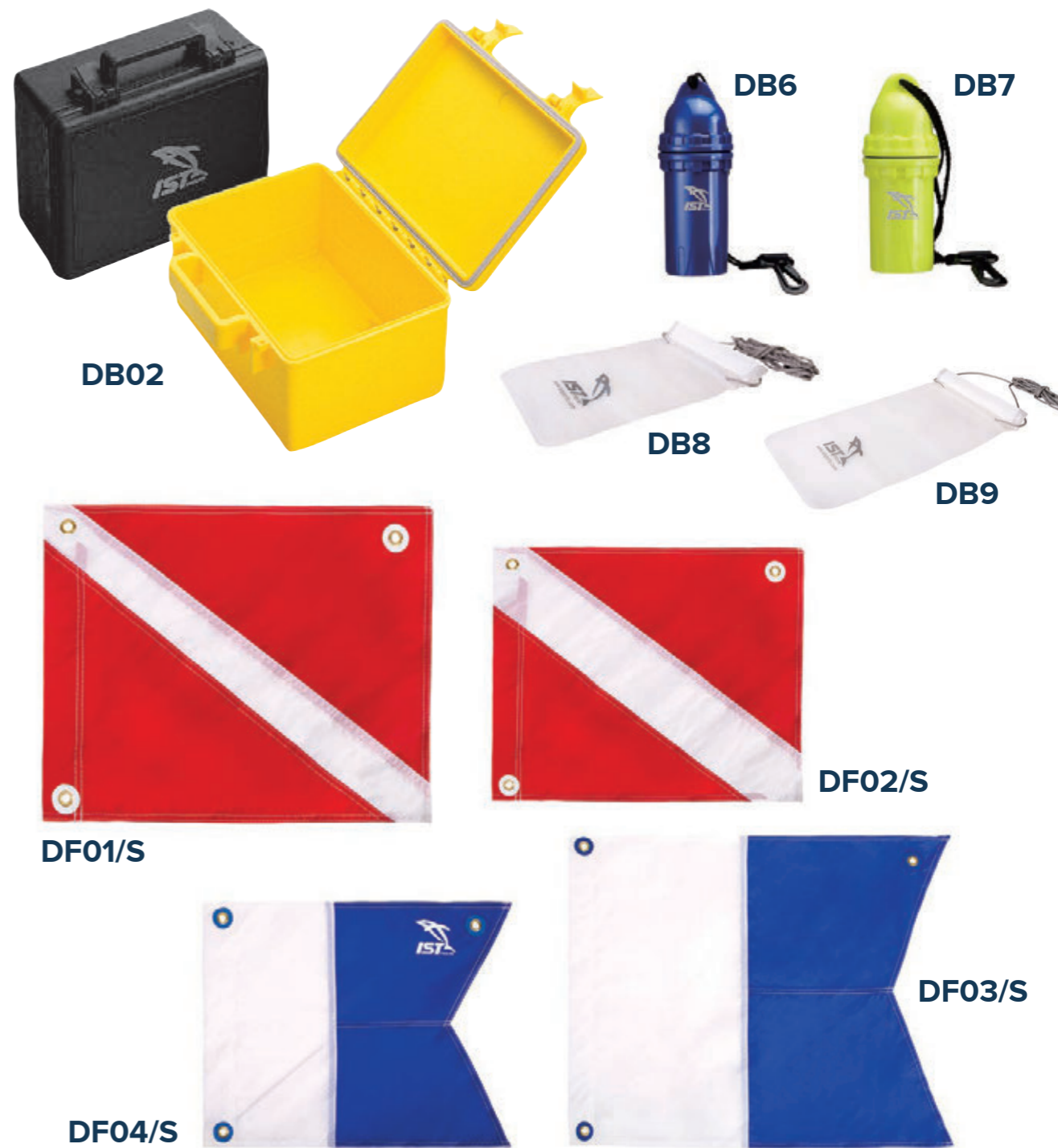

ITEM NUMBER	DESCRIPTION	COLOR	DEALER	MSRP	MAP
<b>DB02</b>	Dry Box Size: 9 x 6.3 x 4.3 in	BK, NY	\$16.00	\$32.00	\$27.20
<b>DB6</b>	Dry Canister Size: 2.8 x 7 in	BK, B, NY, R	\$7.00	\$14.00	\$11.90
<b>DB7</b>	Small Dry Canister Size: 2.5 x 6.3 in	BK, B, NY, R	\$7.00	\$14.00	\$11.90
<b>DB8</b>	Mini Personal Dry Bag: 5.2 x 7.2 in	N/A	\$2.50	\$5.00	\$4.25
<b>DB9</b>	Mini Personal Dry Bag: 6 x 10 in	N/A	\$3.00	\$6.00	\$5.10
<b>DF01/S</b>	"Diver Down" Flag with Stiffener: 20 x 24 in		\$8.00	\$16.00	\$13.60
<b>DF02/S</b>	Nylon "Diver Down" Flag with Metal Stiffener Grommets: 14 x 18 in		\$7.50	\$15.00	\$12.75
<b>DF03/S</b>	Alpha Flag: 20 x 24 in		\$8.00	\$16.00	\$13.60
<b>DF04/S</b>	Alpha Flag: 14 x 18 in		\$7.50	\$15.00	\$12.75



### EL NINO Youth Scuba Diving BCD

- FEATURES:**
- One size fits the most
  - 25lbs of lift
  - Crotch strap with buckle
  - Soft pack folds down for travel
  - Smallest profile on the market



### LJ-200 Junior Snorkeling Vest

- FEATURES:**
- 210D nylon with TPU coating
  - Low-resistance oral inflator
  - Rapid release valve
  - Buoyancy: 53.4 N (5.4 kgf/12lbf)
  - CE approved



ITEM NUMBER	EL NINO	LJ-200
DEALER PRICE	\$165.00	\$45.00
MSRP	\$345.00	\$90.00
MAP	\$293.25	\$76.50

### SK1J 3 mm Nylon II Neoprene Low-Cut Kids Dive Socks

- FEATURES:**
- 3 mm nylon II neoprene fin socks for use alone or in fins
  - Helps keep feet warm and prevent chafing
  - Seams are blind-stitched and glued for durability and to prevent seepage
  - Perfect for use in warm water
  - **Available sizes: S-XL**



SIZE	S	M	L	XL
U.S.	11 - 1	1 - 3	3 - 5	5 - 7

### S19 5 mm Nylon II Tall Diving Booties with Vulcanized Rubber Sole

- FEATURES:**
- 5 mm nylon II high-top dive and watersport boots
  - Vulcanized rubber sole with additional heel cap for protection and durability
  - Fin strap cleat holds fin straps securely in place
  - Blind-stitched upper seams, heavy-duty #10 YKK zipper
  - Durable, lightweight boot is ideal for rental usage
  - Ultra-durable #10 YKK zipper with inner gusset to prevent seepage
  - **Available sizes: 1-3**



### S38J Kids' 3 mm Low-Cut Sturdy Warm-Water Booties with Vulcanized Rubber Sole

- FEATURES:**
- Versatile 3 mm neoprene low-cut bootie with stretchy ankle cuff
  - Blind-stitched, glued seams add durability and minimize water flushing
  - Vulcanized rubber sole protects feet from rough or hot surfaces while providing traction
  - Lightweight and durable
  - Machine washable
  - **Available sizes: 1, 2, 3**



ITEM NUMBER	SK1J	S19	S38J
DEALER PRICE	\$10.50	\$29.00	\$22.50
MSRP	\$21.00	\$58.00	\$45.00
MAP	\$17.85	\$49.30	\$38.25



IDEAL FOR RENTAL

CS01-BS-LY

## CSJ01

### Snorkeling Combo Set for Kids

**FEATURES:**

- Semi-dry-top snorkel with one bottom purge and full-flex section
- Dual-window mask with tempered glass, teardrop lenses for a wide field of view
- Ergonomically-designed snorkel holder with quick-release tab
- Hypoallergenic, soft silicone mouthpiece with bite tabs for a firm, comfortable grip
- Quick-dry mesh bag for storage and transport

-MORE COLORS AVAILABLE-



Mesh Bag Included

## CCSJ101101

### Kids' Single-Lens Mask & Semi-Dry-Top Snorkel Set

**FEATURES:**

- Semi-dry snorkel with top splash guard, flexible silicone skirt and impact-resistant plastic frame
- Large single-window tempered-glass lens for maximum clarity and safety
- One-way purge valve makes clearing water fast and simple
- Soft hypoallergenic silicone mouthpiece with bite tabs, sized for kids
- Quick-release side buckles and wide strap
- **Available color: P**



## FK9

### Swift Adjustable Kids' Open-Heel Fins for Diving and Snorkeling

**FEATURES:**

- Open-heel fins sized and styled for kids
- Adjustable heel strap to accommodate growing feet
- Lightweight materials and vented design reduce fatigue
- Open toe box for quick draining
- Highly visible color options make the fins easy to find and harder to lose
- **Available colors: BK, B, Y**



## F12

### Sea Diver Classic Rubber Closed Heel Fins for Kids

**FEATURES:**

- Durable and comfortable rubber fins
- Flexible, powerful and easy to maneuver
- Open toe box for quick drainage
- Classic design with upright ribs to channel water
- Sturdy yet affordable entry-level fin
- **Available sizes: XXXXS - XS**



IDEAL FOR RENTAL

SIZE	XXXXS	XXXS	XXS
U.S.	10 - 13	12 - 1	1 - 3

ITEM NUMBER	CSJ01	CCSJ101101	FK9	F12
DEALER PRICE	\$31.50	\$11.50	\$17.00	\$24.00
MSRP	\$63.00	\$23.00	\$34.00	\$48.00
MAP	\$53.55	N/A	\$28.90	\$40.80



MJ-111-W/T



MJ-111-HP



MJ-111-PB/NY

## MJ-111

### UNO Kids' Single-Window Diving/Snorkeling Mask

#### FEATURES:

- Generous single lens in a mask sized for kids
- Durable, high-impact plastic frame with color accents
- Tempered-glass, scratch-resistant lens for clarity and safety
- Skirt and adjustable strap in hypoallergenic silicone for a comfortable fit and reliable seal
- Swiveling quick-release buckles make the mask easy for kids to adjust, put on and take off



M71-W/PB



M71-W/P



M71-NY



M71-BK



M71-B

## M71

### Lyra Kids' Single-Window Diving/Snorkeling Mask

#### FEATURES:

- Single-lens mask in a classic shape sized for kids
- Durable, high-impact plastic frame with quick-release, swiveling buckles
- Tempered-glass, scratch-resistant lens for clarity and safety
- Silicone skirt and adjustable strap for comfortable fit and reliable seal

ITEM NUMBER	MJ-111	M71	M59K	SNK-205	SNK8
DEALER PRICE	\$18.00	\$18.00	\$17.00	\$8.00	\$7.00
MSRP	\$36.00	\$39.00	\$37.00	\$17.00	\$17.50
MAP	\$30.60	\$33.15	\$31.45	\$14.45	\$14.88

M59K-P



## M59K

### Twingo Youth Dual-Window Snorkeling Mask

#### FEATURES:

- Shatterproof, tempered-glass lenses for safety, clarity and durability
- Impact-resistant plastic frame with quick-lift strap and adjustable buckles
- Soft, hypoallergenic silicone skirt and a wide split strap for a snug, comfortable fit



M59K-B



M59K-BSBK

## SNK205

### Kids' Dry-Top Snorkel

#### FEATURES:

- Dry-top snorkel specially sized for kids and juniors
- Wide bore air tube with full-flex bottom section
- Top baffle deflects water at the surface; float valve closes the snorkel tube when submerged
- Comfort mouthpiece with bite tabs in soft, flexible, hypoallergenic silicone
- One-way purge valve and generous purge reservoir
- Snorkel holder with quick-release tab included



SNK205-PB/NY



SNK205-HP



SNK205-W/T

## SNK8

### Junior Snorkel with Splash Guard and Purge

#### FEATURES:

- Entry-level snorkel with water elimination features to reassure nervous kids
- Top splash guard deflects water above the surface
- Bottom purge valve for quick, simple water clearing underwater
- Hypoallergenic silicone mouthpiece with kid-size bite tabs reduces jaw fatigue
- Snorkel keeper slips onto mask strap for a secure hold



SNK8-CB



SNK8-CP



SNK8-NY



SNK8-W



SNK8-BK



## PG-WSK03 / WSK03

3 mm Shorty with Super Stretch Panels and Front Zip

**FEATURES:**

- 3 mm nylon II neoprene with super-stretch panels at armpit and crotch for maximum stretch and flexibility
- Multi-panel construction for a snug fit
- Flatlock stitching throughout to reduce seam irritation
- Smooth seals at the arms, legs and neck prevent excess water from entering the suit
- Front zipper for easy donning and doffing
- **Available sizes: XXS - XL**

PG-WSK03-HP



PG-WSK03-B



PG-WSK03-NY



ITEM NUMBER	WSK03	PG-WSK03
DEALER PRICE	\$38.50	\$55.00
MSRP	\$77.00	\$110.00
MAP	\$65.45	\$93.50



## PG-WSK80 / WSK80

3 mm Full-Length Wetsuit with Super-Stretch Panels

**FEATURES:**

- 3 mm nylon II neoprene with super-stretch panels at armpits, crotch and back of knees for maximum stretch and flexibility
- Multi-panel construction for a snug fit and flatlock stitching throughout to reduce seam irritation
- Zippers at wrists and ankles prevent flushing
- Kneepads prevent scuffs and rips
- Front zipper for easy donning and doffing
- **Available sizes: XXS - XL**

PG-WSK80-B



PG-WSK80-HP



PG-WSK80-NY



ITEM NUMBER	WSK80	PG-WSK80
DEALER PRICE	\$49.50	\$70.00
MSRP	\$99.00	\$140.00
MAP	\$84.15	\$119.00

### YOUTH DIVE SUIT SIZE CHART

SIZES	XXS	XS	S	M	L	XL
HEIGHT	3'3"	3'6"	3'11"	4'3"	4'7"	5'
CHEST	24"	25"	26"	28"	30"	31"
HIP	25"	25.5"	27"	28.5"	30.5"	32.5"

## WSK02

3 mm Shorty with Extra Stretch Panels and Flatlock Stitching

**FEATURES:**

- 3 mm nylon II neoprene with large, fine-mesh panels at the front and back for maximum stretch and flexibility
- Flatlock stitching throughout reduces seam irritation
- Smooth seals at the arms, legs and neck prevent excess water from entering the suit
- Back zipper with easy-reach leash makes it easy to put on and take off
- Fun and colorful; makes a great first wetsuit for kids
- **Available sizes: S - XL**

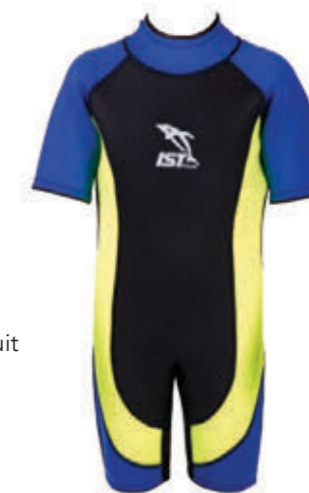

## WSK70

3 mm Kids' Jumpsuit with Super-Stretch Panels in Key Areas

**FEATURES:**

- Soft 3 mm nylon II neoprene is used throughout; flatlock-stitched to eliminate seam irritation
- Flexible kneepads add extra durability without hindering movement
- Doubles as an insulation layer under snowsuits for winter sports
- Large #10 YKK back zipper with leash makes donning and doffing easy
- Extra ankle and wrist zippers improve fit and minimize flushing
- **Available sizes: S - XL**



WSK70-B



WSK70-NY

## CWSKJ0130

3 mm Kids' Jumpsuit with Lycra Side Panels

**FEATURES:**

- Soft 3 mm nylon II neoprene is used throughout; flatlock stitching eliminates seam irritation
- Lycra side and arm panels maximize range of motion
- Flexible kneepads add durability without hindering movement
- Doubles as an insulation layer under snowsuits for winter sports
- Back zipper with easy-reach leash makes donning and doffing easy
- Smooth seals at the ankles, wrists and neck prevent flushing
- **Available sizes: S - XL**



CWSKJ0130-P



CWSKJ0130-PB

### YOUTH DIVE SUIT SIZE CHART

SIZES	S	M	L	XL
HEIGHT	3'11"	4'3"	4'7"	5'
CHEST	26"	28"	30"	31"
HIP	27"	29"	31"	33"

ITEM NUMBER	WSK02	WSK70	CWSKJ0130
DEALER PRICE	\$30.00	\$26.00	\$24.00
MSRP	\$55.00	\$85.00	\$60.00
MAP	\$46.75	\$72.25	\$51.00



## DSK48

Kids' Spandex Rash Guard



**FEATURES:**

- Spandex long-sleeve dive shirt/rash guard for kids in fun colors and patterns
- Lightweight, stretchy spandex with inset sleeves and a great, comfortable fit
- Flatlock stitching prevents chafing
- Offer UV protection 50+ from the sun's UV ray, jellyfish and fire coral stings.
- **Available sizes:** XXS-L
- **Available colors:** T, ML



DSK48-T

DSK48-ML

WP48-T

WP48-PR

WP48-BW

## WP-48

### Kids' Spandex Shorts

**FEATURES:**

- Spandex water shorts for kids in fun colors and patterns
- Lightweight, stretchy spandex with multi-panel construction for a comfortable fit
- Flatlock stitching prevents chafing
- Offers 50+ protection from the sun's UV rays, jellyfish and fire coral stings
- **Available colors:** BW, T, PR

ITEM NUMBER	DSK-48-T	DSK-48-ML	WP-48-T, WP-48-PR	WP-48-BW
DEALER PRICE	\$13.00	\$16.00	\$12.00	\$14.00
MSRP	\$26.00	\$32.00	\$24.00	\$28.00
MAP	\$22.10	\$27.20	\$20.40	\$23.80

SIZES	XXS	XS	S	M	L
HEIGHT	3'3"	3'6"	3'11"	4'3"	4'7"
CHEST	2'	2'1"	2'2"	2'4"	2'6"
HIP	16"	18"	21"	22"	23"

## DSK46

### Unisex Kids' Long-Sleeve Spandex Rash Guard



**FEATURES:**

- Long-sleeve dive shirt/rash guard for kids with mock turtleneck collar
- Lightweight, stretchy spandex for a comfortable fit; flatlock stitching prevents chafing
- Constructed with inset sleeves and side panels for maximum range of motion without binding
- Perfect for use in warm to temperate water; can be layered under a wetsuit for cold-water conditions or by kids sensitive to neoprene
- Offers protection from the sun's UV rays, jellyfish and fire coral stings
- **Available colors:** B, P
- **Available sizes:** S-XL



ITEM NUMBER	DSK46
DEALER PRICE	\$14.00
MSRP	\$28.00
MAP	\$23.80

## SC6

### Spandex Swimming Cap



**FEATURES:**

- Made of high-grade spandex material
- **Colors:** B

## SC7

### Swimming Cap



**FEATURES:**

- Made of silicone-coated fabric with spandex interior
- **Colors:** HP, B



## CSC101

### Silicone Swimming Cap



## CSC204

### Silicone Swimming Cap

ITEM NUMBER	DESCRIPTION	COLORS	DEALER	MSRP	MAP
SC6	Spandex Swimming Cap	B	\$3.50	\$7.00	\$5.95
SC7	Swimming Cap	HP, B	\$4.00	\$8.00	\$6.80
CSC101	Silicone Swimming Cap	B, BK	\$2.00	\$5.00	\$4.25
CSC204	Silicone Swimming Cap	BK, GY	\$2.00	\$5.00	\$4.25



G36



G39



GJ01

ITEM NUMBER	DESCRIPTION	COLORS	DEALER	MSRP	MAP
G36	Large-Frame Swimming Goggle	CB, C	\$14.00	\$28.00	\$23.80
G39	Mirror-Lens Swimming Goggle	BK, C, CB	\$9.60	\$19.50	\$16.58
GJ01	Silicone Jr. Swimming Goggle	BK, CB, P	\$5.95	\$11.90	\$10.12

## G40

### Optical Swimming Goggle



**FEATURES:**

- Impact-resistant lens design
- Polycarbonate resin construction
- Lenses feature UV protection
- Left and right lenses are interchangeable
- Available diopter from -1.0 to -10.0 and +1.0 to +8.0
- Longlasting anti-fog system prevents fogging under all conditions



L34

ITEM NUMBER	DESCRIPTION	DEALER	MSRP	MAP
G40 SET	Adult Swimming Goggles	\$17.50	\$35.00	\$29.75
G40 OP	Goggle Lens (Per Piece)	\$6.50	\$13.00	\$11.05
G40-SS (PER-SET)	Strap & Buckle Set for G40	\$4.50	\$9.00	\$7.65
L34	Goggles Box	\$3.50	\$7.00	\$5.95



## R-100 1ST STAGE PARTS DIAGRAM

### R-100 FIRST STAGE

No.	Part Number	Description	Unit Price	Service Kit
1	MR100-01	Monterey Body	\$111.89	
2	MR100-02	HP Poppet	\$10.63	
3	MR100-03	HP Spring	\$5.28	
4	MR100-04	O-Ring	\$0.94	*
5	MR100-05	O-Ring	\$1.15	*
6	MR100-06	O-Ring	\$0.62	*(x4)
7	MR100-07	Balance Plug	\$16.54	
8	MR100-08	LP Port Plug	\$5.06	
9	MR100-09	O-Ring	\$0.41	*
10	MR100-10	HP Port Plug	\$5.02	
11	MR100-11	O-Ring	\$0.84	*(x2)
12	MR100-12	O-Ring	\$0.84	*
13	MR100-13	HP Seat	\$20.06	*
14	MR100-14	Transfer Piston	\$10.63	
15	MR100-15	Main Diaphragm	\$8.40	*
16	MR100-16	Spring Pad	\$8.45	
17	MR100-17	Spring Washer	\$0.22	*

No.	Part Number	Description	Unit Price	Service Kit
18	MR100-18	Diaphragm Clamp(Sealed)	\$34.94	
19	MR100-19	Main Spring	\$4.66	
20	MR100-20	Spring Adjuster	\$7.56	
21	MR100-21	Sintered Filter	\$6.72	*
22	MR100-22	O-Ring	\$0.94	*
23	MR100-23	Dust Cap-Yoke	\$3.91	
24	MR100-24	Yoke Inlet	\$23.23	
25	MR100-25	Yoke Saddle	\$6.72	
26	MR100-26	Yoke	\$55.97	
27	MR100-27	YK-01	\$5.64	
	MR100-100	Service Kit		\$43.80

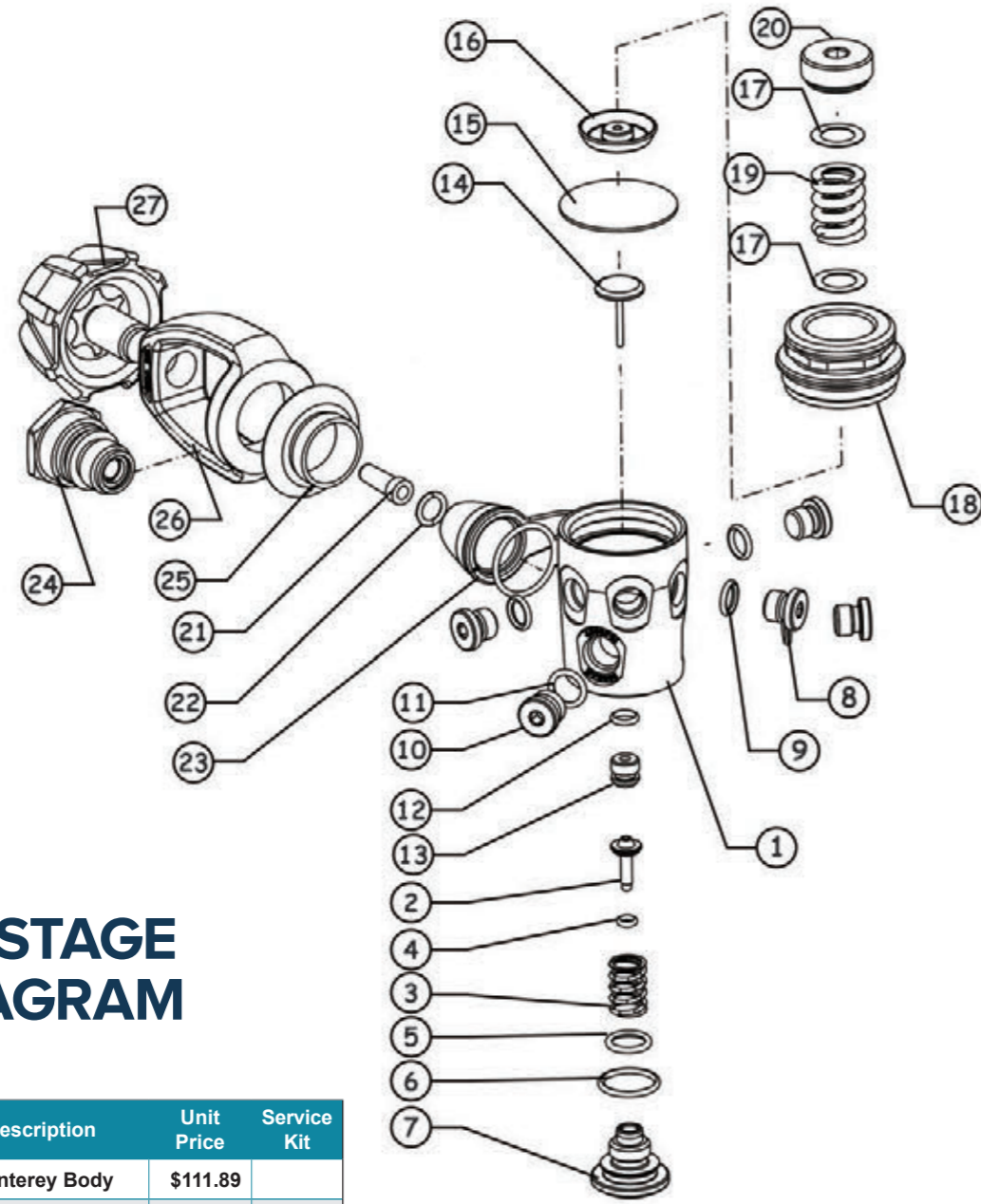

## O-200 2ND STAGE PARTS DIAGRAM

### O-200 BALANCED SECOND STAGE

No.	Part Number	Description	Unit Price	Service Kit
1	O20001	Monterey Housing	\$14.96	
2	O20002	Exhaust Diaphragm	\$2.24	*
3	O20003	Exhaust Cover	\$8.98	
4	O20004	Inlet Retaining Nut	\$11.90	
5	O20005	Unbalanced Orifice	\$14.31	
6	O20006	O-Ring	\$0.58	*
7	O20007	O-Ring	\$0.75	*(x2)
8	O20008	Air Barrel	\$60.21	
9	O20009	Balanced Lever	\$7.11	
10	O20010	Balanced Poppet Seat	\$2.62	*
11	O20011	Balanced Poppet	\$5.54	
12	O20012	O-Ring	\$0.58	*(x2)
13	O20013	O-Ring	\$0.58	*
14	O20014	Adjustment Chamber	\$35.70	
15	O20015	Balanced Transfer Piston	\$7.92	*
16	O20016	Balanced Spring	\$3.74	
17	O20017	O-Ring	\$0.58	*

No.	Part Number	Description	Unit Price	Service Kit
18	O20018	Adjustment Spindle	\$5.98	
19	O20019	O-Ring	\$0.88	*
20	O20020	Balanced Venturi Lever	\$3.98	
21	O20021	2nd Stage Diaphragm	\$11.22	*
22	O20022	Diaphragm Washer	\$2.38	
23	O20023	Diaphragm Retainer	\$5.54	
24	O20024	Purge Cover	\$6.05	
25	O20025	Purge Cover Ring	\$6.36	
26	O20026	Mouth Piece	\$3.06	
27	O20027	Cable Tie	\$0.37	
28	O20028	Non-Adjustment Plug	\$3.74	
	O20029	Service Kit		\$29.25
29	O10028	Adjustment Spindle Nut	\$5.24	
30	O10029	Adjustment Knob	\$5.54	
31	O10030	Adjustment Knob Screw	\$6.73	

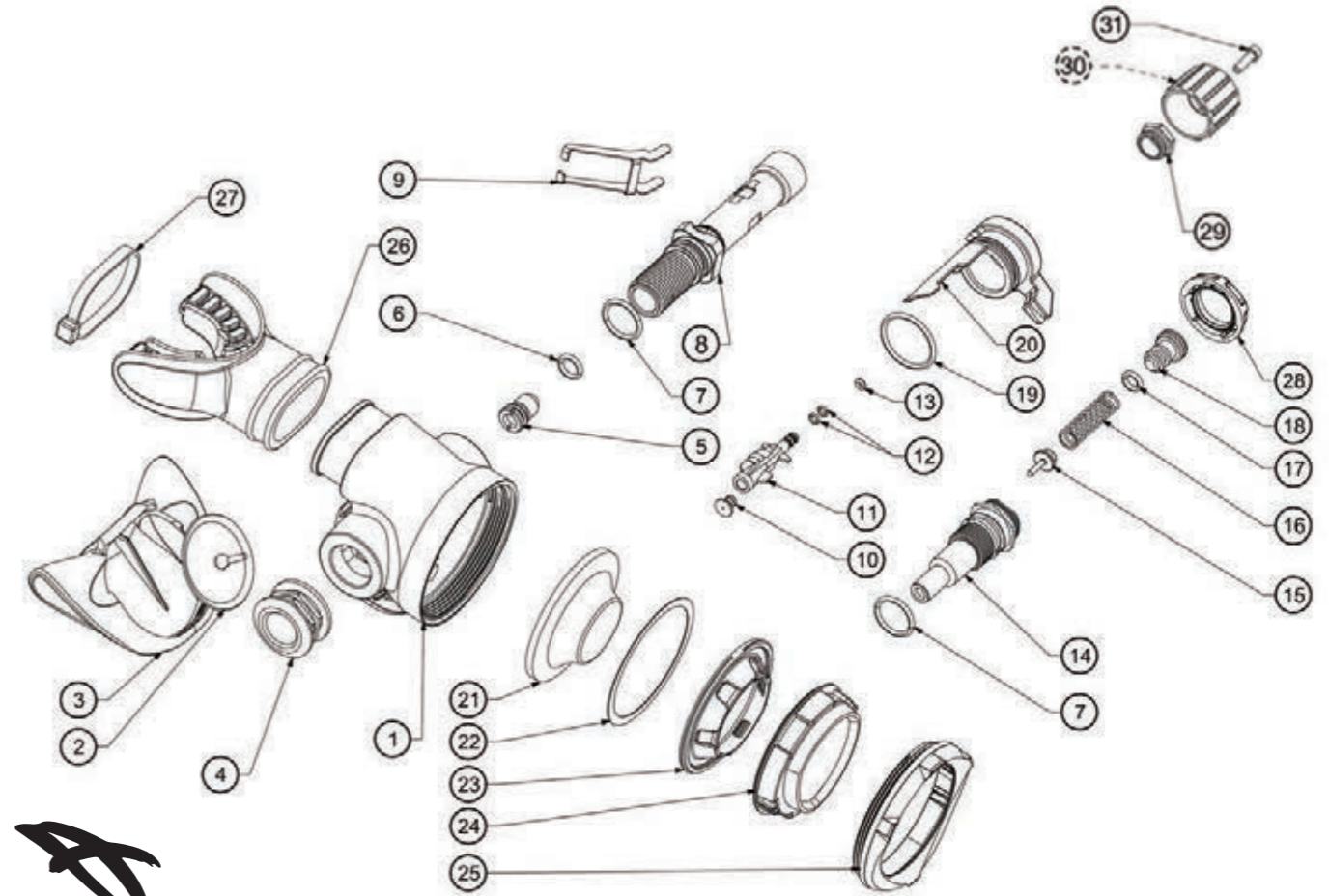



## R8 1ST STAGE PARTS DIAGRAM

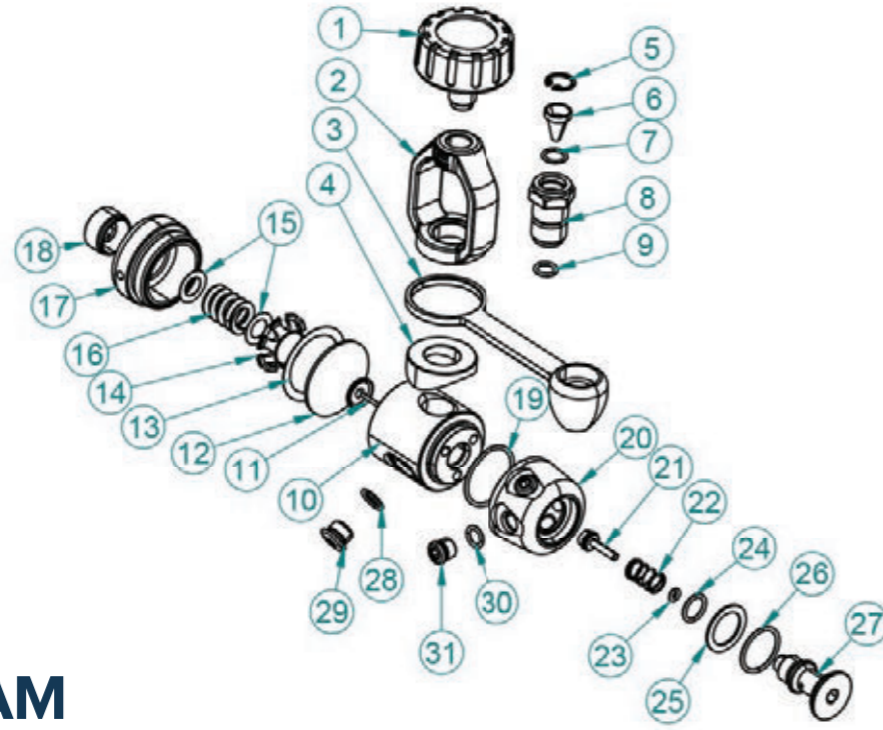

R8 BALANCED DIAGRAM 1ST STAGE (YOKE)

No.	Part Number	Description	Price Per Piece	Yoke	DIN
1	YK-01	Yoke Knob	\$8.70		
2	MR8-02	Yoke (Max. 232 BAR)	\$38.00		
3	MR8-03	Dust Cap	\$2.10		
4	MR8-04	Saddle	\$1.60		
5	MR8-05	Retainer Ring	\$1.80		
6	MR8-06	Mesh Filter	\$5.30	*	
7	MR8-07	NBR O-Ring 9.0X1.5 N90	\$0.30	*	
8	MR8-08	Yoke Retainer	\$14.80		
9	MR8-09	NBR O-Ring AS568-011 N90	\$0.30	*	
10	MR8-10	Main Housing	\$102.40		
11	MR8-11	Lifter	\$6.50		
12	MR8-12	Diaphragm	\$6.80	*	*
13	MR8-13	Diaphragm Washer	\$1.80	*	*
14	MR8-14	Spring Seat	\$1.00		
15	MR8-15	Spring Washer	\$1.30	*(x2)	*(x2)
16	MR8-16	Main Spring	\$8.40		
17	MR8-17	Diaphragm Cap	\$32.00		
18	MR8-18	Adjust Screw	\$8.80		
19	MR8-19	NBR O-Ring AS568-024 N70	\$0.30	*	*
20	MR8-20	Turret	\$42.50		
21	MR8-21	H. P. Seat	\$6.30	*	*
22	MR8-22	Valve Spring	\$3.80		
23	MR8-23	NBR O-Ring AS568-006 N90	\$0.30	*	*
24	MR8-24	NBR O-Ring AS568-013 N90	\$0.30	*	*
25	MR8-25	Thrust Washer	\$3.10		
26	MR8-26	NBR O-Ring AS568-019 N70	\$0.30	*	*
27	MR8-27	Turret Bolt	\$18.40		
28	MR8-28	NBR O-Ring AS568-012 N90	\$0.30	*(x2)	*(x2)
29	MR8-29	H. P. Plug	\$5.70		
30	MR8-30	NBR O-Ring AS568-011 N70	\$0.30	*(x4)	*(x4)
31	MR8-31	L. P. Plug	\$4.00		



## R8 1ST STAGE PARTS DIAGRAM

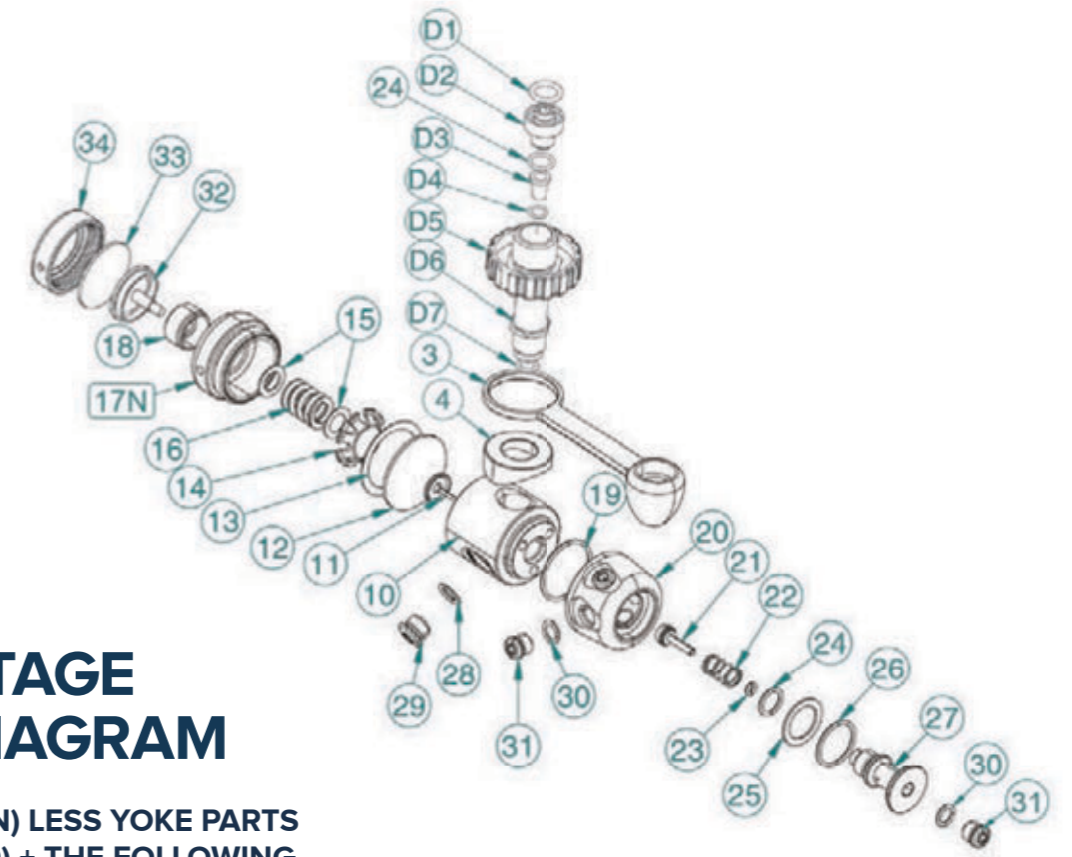

R8 1ST STAGE (DIN) LESS YOKE PARTS (MR8-01 ~ MR8-09) + THE FOLLOWING

No.	Part Number	Description	Price Per Piece	Yoke	DIN
D1	MR8-D1	NBR O-Ring AS568-112 N90	\$0.30		*
D2	MR8-D2	DIN Retainer	\$19.20		
24	MR8-24	NBR O-Ring AS568-013 N90	\$0.35		*
D3	MR8-D3	DIN Filter	\$5.20		*
D4	MR8-D4	NBR O-Ring S-8 N90	\$0.30		*
D5	MR8-D5	DIN Hand Wheel	\$14.40		
D6	MR8-D6	DIN Housing	\$17.55		
D7	MR8-D7	NBR O-Ring 9.0X1.5 N90	\$0.30		*
3	MR8-03	Dust Cap	\$2.10		
4	MR8-04	Saddle	\$1.60		
	MR8-104	DIN Connector Full Parts (MR8-D1~D7 + MR8 + MR8-04 + MR8-24)	\$57.25		

### R8 1ST STAGE ANTI FREEZE KIT - ADDITIONAL PARTS

No.	Part Number	Description	Price Per Piece	Yoke	DIN
17N	MR8-17N	Diaphragm Clamp (Ice) - Replace MR8-17	\$39.20		
32	MR8-32	Transmitter	\$5.60		
33	MR8-33	Silicone Disk	\$2.40	**	**
34	MR8-34	EN Cap	\$24.70		

### R8 1ST STAGE SERVICE KIT

No.	Part Number	Description	Price Per Piece
	MR8-100	Servicing Kit for R8 with Yoke Connector (*)	\$30.00
	MR8-101	Kit for R8 First Stage with Yoke and Anti-Freez Kit (**)**	\$33.00
	MR8-102	Servicing Kit for R8 with DIN Connector (*)	\$30.00
	MR8-103	Kit for R8 1st Stage with DIN and Anti-Freez Kit (**)**	\$33.00



## R7 1ST STAGE PARTS DIAGRAM

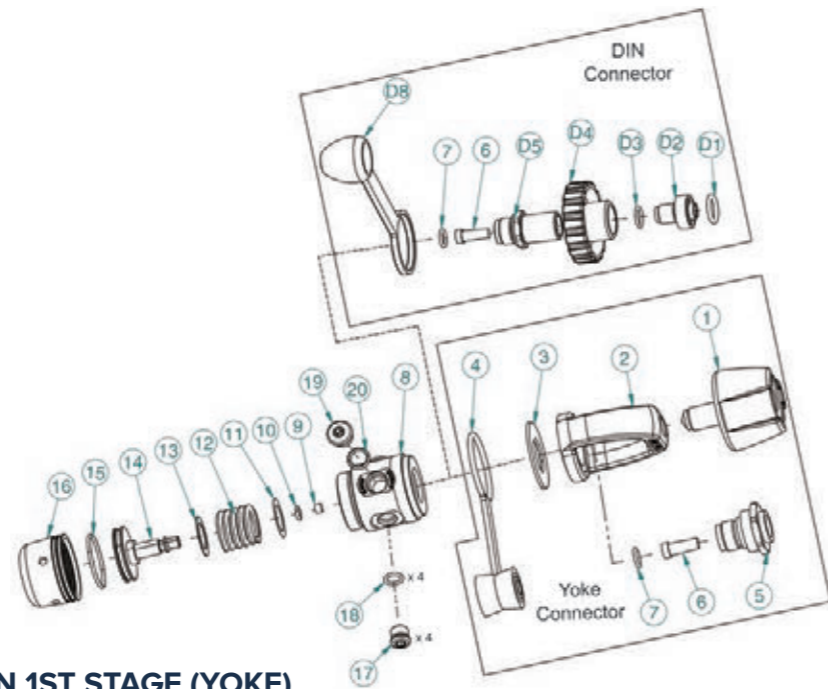

### R7 CLASSIC DOWNSTREAM PISTON 1ST STAGE (YOKE)

No.	Part Number	Description	Price Per Piece	Yoke	DIN
1	YK-01	Yoke Knob	\$8.70		
2	MR7-02	Yoke	\$43.00		
3	MR7-03	Styling Cup	\$0.60		
4	MR7-04	Dust Cap	\$2.20		
5	MR7-05	Gas Inlet / Yoke Retaining Nut	\$20.70		
6	MR7-06	Cone Mesh Filter	\$5.20	*	
7	MR7-07	NBR O-ring (AS568-011 N90)	\$0.30	*	
8	MR7-08	Main Housing	\$70.30		
9	MR7-09	High-Pressure Seat	\$5.30	*	*
10	MR7-10	NBR O-ring (AS568-008 N70)	\$0.30	*	*
11	MR7-11	Pressure Adjustment Shim - Thin	\$0.30	*	*
12	MR7-12	Main Spring	\$4.30		
13	MR7-13	Pressure Adjustment Shim - Thick	\$0.30	*(x2)	*(x2)
14	MR7-14	Piston	\$15.00		
15	MR7-15	NBR O-ring (AS568-023 N70)	\$0.30	*	*
16	MR7-16	Ambient Pressure Chamber	\$23.60		
17	MR7-17	LP Port Plug	\$5.00		
18	MR7-18	LP Port Plug O-Ring (AS568-011 N70)	\$0.30	*(x4)	*(x4)
19	MR7-19	HP Port Plug	\$5.70		
20	MR7-20	HP Port Plug O-Ring (AS568-012 N90)	\$0.30	*(x2)	

### R7 1ST STAGE (DIN) - LESS YOKE PARTS (MR7-01 ~ 07) + THE FOLLOWING

No.	Part Number	Description	Price Per Piece	Yoke	DIN
D1	MR7-D1	NBR O-Ring (AS568-112 N90)	\$0.40		*
D2	MR7-D2	DIN Gas Inlet	\$13.65		
D3	MR7-D3	NBR O-Ring (AS568-012 N90)	\$0.40		*
D4	MR7-D4	DIN Hand Wheel	\$14.50		
D5	MR7-D5	DIN Inlet Post	\$21.00		
6	MR7-06	Mesh Filter	\$5.20		*
7	MR7-07	NBR O-Ring (AS568-011 N90)	\$0.30		*
D8	MR7-D8	Dust Cap	\$2.10		

### R7 1ST STAGE SERVICE KIT

No.	Part Number	Description	Price Per Piece	Yoke	DIN
	MR7-100	Servicing Kit for R7 with Yoke Connector	\$22.00		
	MR7-101	Servicing Kit for R7 with DIN Connector	\$23.00		



## O50 2ND STAGE & OCTOPUS PARTS DIAGRAM

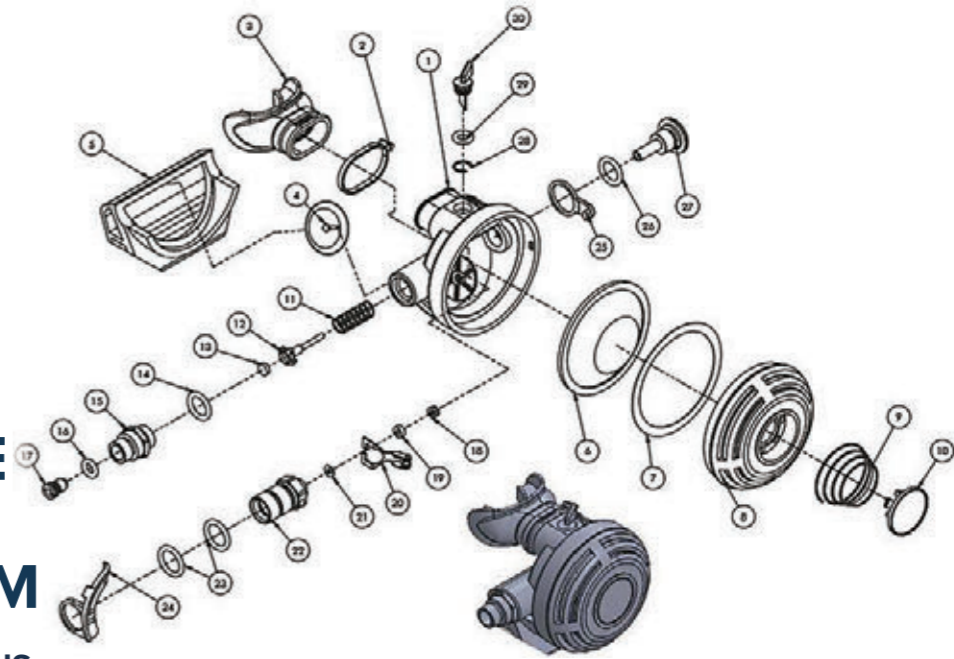

### IST O50 2ND STAGE & OCTOPUS

No.	Part Number	Description	Price Per Piece	Service Parts
1	O5001	Main Housing	\$5.80	
2	-	Zip Tie	-	
3	MP5BS	Silicone Mouthpiece	\$4.50	
4	O5004	Exhaust Valve	\$1.10	*
5	O5005	Exhaust Tee	\$5.20	
6	O5006	Diaphragm	\$7.70	*
7	O5007	Diaphragm Washer	\$0.56	
8	O5008	Purge Cover	\$2.56	
9	O5009	Purge Spring	\$1.00	
10	O5010	Purge Button	\$1.36	
11	O5011	Valve Spring	\$1.16	
12	O5012	Poppet Valve	\$7.80	
13	O5013	Low-Pressure Seat	\$0.60	*
14	O5014	O-Ring	\$0.30	*
15	O5015	Nut	\$13.40	
16	O5016	O-Ring	\$0.30	*
17	O5017	Orifice	\$1.16	
18	O5018	NUT with Nylon Insert	\$1.20	*
19	O5019	Spacer	\$0.60	
20	O5020	Lever	\$6.00	
21	O5021	Spacer	\$0.40	
22	O5022	Inlet Tube	\$21.50	
23	O5023	O-Ring	\$0.30	*(x2)
24	O5024	Venturi Vane	\$0.76	
25	O5025	Lock Ring	\$1.90	
26	O5026	O-Ring	\$0.30	*
27	O5027	Side Plug	\$1.90	
28	O5028	Stainless Steel Clip	\$1.16	
29	O5029	O-Ring	\$0.30	*
30	O5030	Deflector	\$1.36	
	O5031	O50 Service Kit (*)	\$15.50	



# O60 BALANCED 2ND STAGE PARTS DIAGRAM

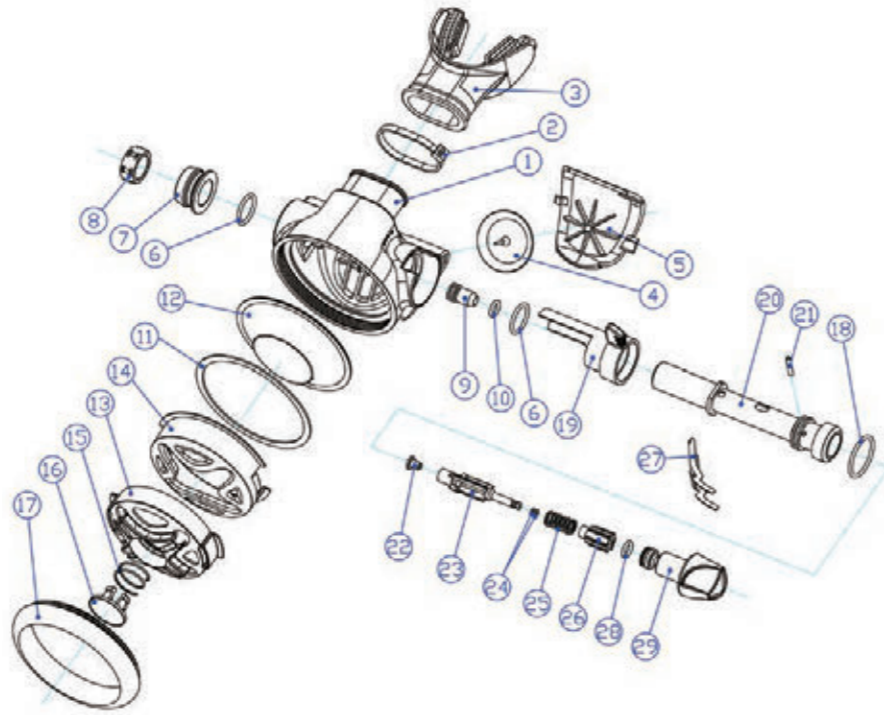

## R8 O60 BALANCED 2ND STAGE

No.	Part Number	Description	Price Per Piece	Service Parts
1	O6001	Main Housing	\$10.00	
2	-	Zip Tie		
3	MP5BS	Silicone Mouthpiece	\$4.50	
4	O6004	Exhaust Valve	\$1.10	*
5	O6005	Exhaust Tee	\$10.70	
6	O6006	O-Ring	\$0.30	*(x2)
7	O6007	Spacer	\$2.20	
8	O6008	Nut	\$2.40	
9	O6009	Orifice	\$7.30	
10	O6010	O-Ring	\$0.30	*
11	O6011	Diaphragm Washer	\$3.40	
12	O6012	Diaphragm	\$7.80	*
13	O6013	Outer Purge Cover	\$4.10	
14	O6014	Inner Purge Cover	\$5.50	
15	O6015	Purge Spring	\$1.10	
16	O6016	Purge Button	\$1.70	
17	O6017	Aluminum Ring	\$25.60	
18	O6018	O-Ring	\$0.30	*
19	O6019	Pre-Dive / Dive Control	\$2.80	
20	O6020	Tube	\$35.80	
21	O6021	Pin	\$1.00	
22	O6022	L. P. Seat	\$0.90	*
23	O6023	Shuttle	\$1.80	
24	O6024	O-Ring	\$0.30	*(x2)
25	O6025	Spring	\$1.50	
26	O6026	Balancing Cap	\$1.50	
27	O6027	Lever	\$4.50	
28	O6028	O-Ring	\$0.30	*
29	O6029	Adjustment Knob	\$8.10	
	O6030	O60 Service Kit (*)	\$15.00	

## PRODUCT INDEX

AF2, AF2/DOZ	P.78	FBK31	P.89	K40	P.135	PG-WJ0125	P.97	SP42A	P.9, P.140
AF3, AF3/DOZ	P.78	FD-BUOY	P.124	KB01	P.134	PG-WS35	P.91	SP6A	P.31, P.140
AW-1	P.26	FD-IT/15	P.125	KC01A	P.60, P.138	PG-WS80	P.90	SP7A-1	P.31
AW-2	P.26	FD-R/50M	P.125	KC12	P.138	PG-WS805	P.90	SP-8A	P.31
AW-3	P.26	FG1	P.89	L34	P.151	PG-WS807	P.90	SS-01, SS-01/DOZ	P.104
AW-4	P.26	FK30	P.85	LB100-Q	P.28	PG-WS826	P.119	T1000	P.132
B220	P.100	FK31	P.88	LB50-Q	P.28	PG-WSK03	P.148	T101	P.133
B-300C	P.102	FK9	P.145	LJ-100	P.51	PG-WSK80	P.148	T16	P.133
B400	P.103	FP01	P.85	LJ-200	P.142	R-1000	P.44	T-50	P.132
BB	P.139	FP02	P.86	LS12	P.132	R7	P.49	T-60	P.133
BB-3	P.23, P.139	FRA01/F	P.117	M100	P.66	R750	P.49	TA	P.138
BCHH	P.43	FS10	P.89	M-1000, M-1000/AF	P.61	R750-DIN	P.49	TA5	P.138
BCHH-3	P.43	FS11	P.89	M12	P.73	R7-DIN	P.49	TA7	P.138
BCHH-4	P.43	FS12	P.89	M14-BSM-06	P.116	R8	P.47	TA8	P.138
BE-204	P.111	FS-15	P.87	M200	P.66	R860	P.46	TAD-1	P.22
BE-205	P.111	FS2	P.89	M200-B5M	P.115	R860-DIN	P.46	TAG	P.138
BG03	P.126	FS7	P.89	M27/P	P.63	R860/N-5	P.46	TA-NY	P.60
BG04	P.126	FSK31	P.89	M27, M27R	P.76	R860N-DIN	P.46	TB1	P.60
BG-05	P.127	G36	P.151	M27-BS	P.63	R860N-DIN/5	P.47	TB2	P.60
BGM02	P.129	G39	P.151	M2R	P.72	R8DIN	P.47	TH-1	P.60
BGM05	P.129	G40	P.151	M300	P.65	R8-5-N	P.47	TK-1	P.24
BP1-1	P.43	GJ01	P.151	M37, M37R	P.76	R8N-DIN	P.47	TP1	P.60
BP2/I	P.20	GL04	P.98	M45	P.73	R8N-DIN/5	P.47	TRIM-WP	P.39
BP2/S	P.20	GL05	P.98	M50	P.72	RA10	P.35	TROPICAL-WP	P.39
BP-3	P.17	GLA01-09	P.122	M55, M55-AF	P.70	RA11	P.35	TSP-2	P.22
BP3H	P.22	GP-15	P.56	M59K	P.147	RA12	P.35	VP-3	P.24, P.60
BP3H-8	P.22	GP-16	P.56	M71	P.146	RA2	P.35	VP-4P	P.24, P.60
BP-4	P.17	GP-23	P.56	M75	P.69	RA3	P.35	VSA0240	P.121
BT0130	P.103	GP-25	P.57	M75-1	P.69	RA5	P.35	WB10	P.139
BT0430	P.100	GP-500	P.57	M80	P.68	RA6	P.35	WB12	P.139
BT0630	P.102	GP-9200	P.57	M88	P.68	RA8	P.35	WB15	P.139
CAP16	P.104	H3	P.136	M88-G5-07	P.116	RA9	P.35	WH04	P.138
CAP7	P.136	H6	P.136	M9	P.71	RGB-3	P.45	WJ0125	P.97
CCSJ101101	P.144	H7	P.136	MA001	P.9	RL-1	P.25	WK	P.139
CF01	P.83	H8	P.136	MA002	P.9	RL-2	P.25	WK02	P.139
CF22	P.86	H9	P.136	MB02	P.77	RL-3	P.25	WK03	P.139
CHSA003	P.131	HB-1	P.18	MB07	P.77	RL-4	P.25	WK-4	P.23
CHSAP-3B	P.131	HB-1/L	P.18	MB08	P.77	RL-5	P.25	WK-5	P.23
CHSJ-01	P.131	HB-2	P.19	MB09	P.77	RL-6	P.25	WK-06	P.23, P.139
CHSR-01	P.131	HB-2/L	P.19	ME55, ME55-AF	P.74	RL-7	P.25	WP-48	P.150
CPR	P.136	HB-3	P.20	ME59-CB	P.75	RUFF FISH	P.38	WP5	P.96
CRSL001	P.109	HB-4	P.20	ME80	P.74	S19	P.101, P.143	WR-1	P.29, P.137
CS01/CSJ01	P.82	HB4-SCREW	P.20	MGB-10	P.128	S326	P.99	WR-3	P.29, P.137
CSC101	P.151	HHB-1	P.18	MGB-11	P.128	S38	P.100	WR-5	P.29, P.137
CSC204	P.151	HBW-2	P.28	MGB-36	P.128	S38J	P.143	WR5-REFILL	P.29, P.137
CSJ01	P.144	HD-30H	P.20	MIRA	P.37	S65	P.101	WR6/A	P.29, P.137
CT-1	P.55	HD-6	P.75	MJ-111	P.146	S660	P.99	WS-017	P.110
CT-2	P.55	HDN0130	P.106	MP1, MP1-10	P.84	S680	P.99	WS35	P.91
CT-3	P.55	HHBP-II	P.5	MP110	P.65	S7	P.101	WS80	P.90
CT-6	P.55	HHBP-III	P.6	MP-112	P.64	S7-65	P.103	WS805	P.90
CV-01	P.111	HHBP-V	P.7	MP1-M, MP1-M10	P.84	S780	P.99	WS807	P.90
CWSJ0125	P.97	HHTB	P.7	MP2	P.84	S900	P.98	WS826	P.119
CWSKJ0130	P.149	HHWB-25S	P.8	MP201, MP201-AF	P.67	S926	P.119	WSH-03	P.95
CWSS0130	P.96	HHWB-40S	P.8	MP201-B5M	P.114	SB-7/R	P.27	WSH04	P.118
D RING-B	P.39	HHWB-BB	P.8	MP203, MP203-AF	P.67	SB-8/Q-R	P.27	WSK02	P.149
DB02	P.141	HHWB-BELT	P.8	MP203-B5M	P.114	SB-9	P.28	WSK03	P.148
DB-10L	P.130	HHWB-SCREW	P.8	MP208	P.64, P.113	SB-10	P.27	WSK70	P.149
DB-20L-B	P.130	HHWB-SS	P.8	MP210, MP210/AF	P.62, P.112	SBR2/SBR2-1	P.11	WSK80	P.148
DB-40L	P.130	HHWB-W05	P.8	MP5	P.84	SC-6	P.151	WSR-10	P.92
DB6	P.141	HHWB-W08	P.8	MP6	P.84	SC-7	P.151	WSR-50	P.93
DB7	P.141	HOOD4	P.106	MP7	P.84	SD1	P.140	WSS0150	P.96
DB8	P.141	HP1	P.34	MP9	P.84	SFP-1	P.30	YK-03	P.24, P.55
DB9	P.141	HP2	P.34	MPC	P.30	SFP-2	P.30	YK-04	P.24, P.55
DC-2P	P.24, P.60	HP4	P.34	MS-1000	P.61	SGT-04	P.54	YK-07	P.24, P.55
DF01/S	P.141	HPSW1	P.51	MS-11, MS-11P, MS-11R	P.78	SGT-2	P.54		
DF02/S	P.141	HPSW2	P.51	MS14, MS14R	P.78	SH1	P.84		
DF03/S	P.141	HPSW3	P.51	MS20	P.77	SH60	P.84		
DF04/S	P.141	HW1	P.34	MS25	P.78	SHN-01	P.95		
DH2	P.97	IF-800	P.43	MS80	P.78	SK1	P.105		
DR-1	P.23	IF-O	P.48	MUTINEER	P.36	SK1J	P.143		
DR-2	P.23	IFO-38A	P.48	MV1	P.7	SK2	P.105		
DR-4	P.23	IF-TECH	P.19	N1	P.35	SK8	P.105	HP HOSE	P.34
DR-5	P.23	J-1700	P.40	N4	P.35	SK-9	P.123	LP HOSE	P.33
DR-6	P.23	J-1900	P.41	N5	P.35	SKA0130-09	P.122	LP-27IN-SC	P.34
DR-7	P.23	J-800	P.42	N6	P.35	SKA0150-09	P.122	LP-36IN-SC	P.34
DR-8	P.23	JL-4	P.26	N7	P.35	SKA0170-09	P.122		
DS21	P.113	JL-5	P.26	N-8	P.125	SKB	P.105		
DS46	P.108	JL-6	P.26	NC1, NC1-SET	P.107	SMB-21	P.10		
DS56	P.109	JT-30	P.14	NCL-1, NCL-1/DOZ	P.107	SMB-42	P.10		
DSK46	P.150	JT-30D	P.12	NCL-2, NCL-2/DOZ	P.107	SMB-BUNGEE/L	P.11		
DSK-48	P.150	JT-30H	P.12	O-200	P.45	SMB-POUCH	P.11		
DT-1	P.52	JT-31D	P.12	O50	P.50	SN-104	P.79	600PK, 600PK-N	P.58
DT-2	P.52	JT-31H	P.12	O60	P.50	SN-203	P.79	300PK, 300PK-N	P.58
DT-4	P.52	JT-40	P.15	OL201	P.71	SN-204	P.80	003DGS	P.59
DT-5	P.52	JT-40D	P.12	OL4	P.71	SN301	P.81	094X	P.59
DT-6	P.53	JT-40H	P.12	OL55, OL55S	P.70	SN36	P.81	910S	P.59
DT-7	P.53	JT-41D	P.12	OL80	P.71	SN60	P.80	920C	P.59
DT4-01	P.53	JT-41H	P.12	ON-1	P.30	SN-85	P.81	961	P.59
DT4-02	P.53	JTA-1	P.16	OPRV1	P.30	SNK-205	P.147	963	P.59
DT4-04	P.53	JTA-2	P.16	OR-4	P.54	SNK8	P.147	971	P.59
DT4-05	P.53	JTS-1	P.16	OR-5	P.54	SP2A	P.31, P.140	973	P.59
DT4-07	P.53	JTS-2	P.16	P1	P.84	SP31A	P.9, P.140	974	P.59
DT4-08	P.53	JT-WP-2	P.21	P1-1, P1-2	P.84	SP32A	P.9, P.140	BAG	P.59
EL NINO	P.142	JT-WP-4	P.21	PG-DS46	P.108	SP33A	P.9, P.140		
F1	P.87	JT-WP-5	P.21	PG-DS66	P.110	SP34AF	P.140		
F12	P.88, P.145	JT-WP-7	P.21	PG-HD6	P.75	SP35AF	P.140		
F20	P.89	JT-WP-8	P.21	PG-HDN0130	P.106	SP36A	P.31		
F4	P.87	K21	P.134	PG-HDN0150	P.106	SP37A	P.9, P.140		
FB1	P.89	K25	P.134	PG-HOOD4	P.106	SP38A	P.9, P.140		
FB7	P.89	K30	P.135	PG-VSH100	P.120	SP41A	P.9, P.140		



**IST DIVING SYSTEM**

---

**ISTDIVINGSYSTEM.COM**

**1486 E HOLT BLVD  
ONTARIO, CA 91761**

**1-800-298-2688**

**INFO@ISTDIVINGSYSTEM.COM**

---